

 **BOEING**
COMPONENT
MAINTENANCE MANUAL

TO: ALL HOLDERS OF OUTBOARD OVERHEAD STOWAGE BIN ASSEMBLY COMPONENT MAINTENANCE
MANUAL 25-28-15

REVISION NO. 7 DATED OCT 01/91

HIGHLIGHTS

Pages which have been added or revised are outlined below together with the highlights of the revision. Remove and insert the affected pages as listed and enter Revision No. and date on the Record of Revision Sheet.

CHAPTER/SECTION

AND PAGE NO.

TR & SB RECORD

1

1005,1036,1070-1071,
1082R-1082S

DESCRIPTION OF CHANGE

Added Service Bulletin 25-78 which adds hinge assembly 9

25-28-15

HIGHLIGHTS

01.1

Page 1

Oct 01/91

OUTBOARD OVERHEAD STOWAGE BIN ASSEMBLY

PART NUMBER 413T1002-79,-80,-109,-110,-135,
-145,-146,-161,-162,-173,
-174,-177,-225,-226,-255,
-256,-273,-274,-295,-296,
-313,-314

COMPONENT MAINTENANCE MANUAL
WITH
ILLUSTRATED PARTS LIST

25-28-15

TITLE PAGE

Page 1

Oct 01/90

01.1



REVISION RECORD

- Retain this record in front of manual. On receipt of revision, insert revised pages in the manual, and enter revision number, date inserted and initial.

REVISION NUMBER	REVISION DATE	DATE FILED	BY	REVISION NUMBER	REVISION DATE	DATE FILED	BY

25-28-15

REVISION RECORD

01

Page 1

Jul 10/83



TEMPORARY REVISION AND SERVICE BULLETIN RECORD

BOEING SERVICE BULLETIN	BOEING TEMPORARY REVISION	OTHER DIRECTIVE	DATE OF INCORPORATION INTO MANUAL
35-8 25-78		PRR B10607 PRR VDCT0089 PRR B10543 PRR B10286 PRR 53220-7 PRR 33410-38 PRR B11203 PRR B11150	JUL 10/82 JUL 10/82 JUL 10/82 OCT 10/83 JUL 10/85 JUL 10/85 JAN 10/87 OCT 01/90 OCT 01/91

25-28-15

TR & SB RECORD

01.1

Page 1

Oct 01/91

PAGE	DATE	CODE	PAGE	DATE	CODE
25-28-15			REPAIR-GENERAL		CONT.
			604	BLANK	
TITLE PAGE			REPAIR 1-1		
1	OCT 01/90	01.1	601	JAN 10/87	01.1
2	BLANK		602	BLANK	
REVISION RECORD			REPAIR 1-2		
1	JUL 10/83	01	601	JAN 10/87	01.1
2	BLANK		602	BLANK	
TR & SB RECORD			REPAIR 2-1		
*1	OCT 01/91	01.1	601	JAN 10/87	01.1
2	BLANK		602	BLANK	
LIST OF EFFECTIVE PAGES			REPAIR 2-2		
*1	OCT 01/91	01	601	JAN 10/87	01.1
THRU LAST PAGE			602	BLANK	
CONTENTS			REPAIR 3-1		
1	JUL 10/83	01	601	JAN 10/87	01.1
2	BLANK		602	BLANK	
INTRODUCTION			REPAIR 3-2		
1	JUL 10/83	01.1	601	JAN 10/87	01.1
2	BLANK		602	BLANK	
DESCRIPTION & OPERATION			REPAIR 4-1		
1	JUL 10/85	01.1	601	JAN 10/87	01.1
2	BLANK		602	BLANK	
DISASSEMBLY			REPAIR 4-2		
301	JAN 10/87	01.1	601	JAN 10/87	01.1
302	JAN 10/87	01.1	602	BLANK	
CHECK			REPAIR 5-1		
501	JAN 10/87	01.1	601	JAN 10/87	01.1
502	BLANK		602	BLANK	
REPAIR-GENERAL			REPAIR 5-2		
601	JUL 10/83	01	601	JAN 10/87	01.1
602	JUL 10/83	01	602	BLANK	
603	JAN 10/87	01.1			

* = REVISED, ADDED OR DELETED

25-28-15

EFFECTIVE PAGES
CONTINUED Page 1
01 Oct 01/91

PAGE	DATE	CODE	PAGE	DATE	CODE
REPAIR 6-1			ILLUSTRATED PARTS LIST		CONT.
601	JAN 10/87	01.1	1019	APR 01/92	01.101
602	BLANK		1020	APR 01/92	01.101
REPAIR 7-1			1021	APR 01/92	01.101
601	JAN 10/87	01.1	1022	APR 01/92	01.101
602	JAN 10/87	01.1	1023	APR 01/92	01.101
603	JAN 10/87	01.1	1024	APR 01/92	01.101
604	JAN 10/87	01.1	1025	APR 01/92	01.101
605	JAN 10/87	01.1	1026	APR 01/92	01.101
606	JAN 10/87	01.1	1027	APR 01/92	01.101
607	JAN 10/87	01.1	1028	APR 01/92	01.101
608	BLANK		1029	APR 01/92	01.101
ASSEMBLY			1030	APR 01/92	01.101
701	JAN 10/87	01.1	1031	APR 01/92	01.101
702	JAN 10/87	01.1	1032	APR 01/92	01.101
703	JAN 10/87	01.1	1033	APR 01/92	01.101
704	JAN 10/87	01.1	1034	APR 01/92	01.101
705	JAN 10/87	01.1	1035	APR 01/92	01.101
706	JAN 10/87	01.1	1036	BLANK	
707	JAN 10/87	01.1	1037	OCT 01/90	01.1
708	BLANK		1038	OCT 01/90	01.1
ILLUSTRATED PARTS LIST			1039	OCT 01/90	01.1
1001	JUL 10/83	01	1040	OCT 01/90	01.1
1002	OCT 01/90	01.1	1041	OCT 01/90	01.1
1003	OCT 01/90	01.1	1042	OCT 01/90	01.1
1004	OCT 01/90	01.1	1043	OCT 01/90	01.1
*1005	OCT 01/91	01.1	1044	OCT 01/90	01.1
1006	OCT 01/90	01.1	1045	OCT 01/90	01.1
1007	APR 01/92	01.101	1046	OCT 01/90	01.1
1008	APR 01/92	01.101	1047	OCT 01/90	01.1
1009	APR 01/92	01.101	1048	OCT 01/90	01.1
1010	APR 01/92	01.101	1049	OCT 01/90	01.1
1011	APR 01/92	01.101	1050	OCT 01/90	01.1
1012	APR 01/92	01.101	1051	OCT 01/90	01.1
1013	APR 01/92	01.101	1052	OCT 01/90	01.1
1014	APR 01/92	01.101	1053	OCT 01/90	01.1
1015	APR 01/92	01.101	1054	OCT 01/90	01.1
1016	APR 01/92	01.101	1055	OCT 01/90	01.1
1017	APR 01/92	01.101	1056	OCT 01/90	01.1
1018	APR 01/92	01.101	1057	OCT 01/90	01.1
			1058	OCT 01/90	01.1
			1059	OCT 01/90	01.1
			1060	OCT 01/90	01.1

* = REVISED, ADDED OR DELETED

25-28-15

EFFECTIVE PAGES
 CONTINUED Page 2
 01 Oct 01/91

PAGE	DATE	CODE	PAGE	DATE	CODE
ILLUSTRATED PARTS LIST		CONT.	ILLUSTRATED PARTS LIST		CONT.
1061	OCT 01/90	01.1	1080W	OCT 01/90	01.1
1062	OCT 01/90	01.1	1080X	OCT 01/90	01.1
1063	OCT 01/90	01.1	1080Y	OCT 01/90	01.1
1064	OCT 01/90	01.1	1080Z	OCT 01/90	01.1
1065	OCT 01/90	01.1	1081	OCT 01/90	01.1
1066	OCT 01/90	01.1	1082	OCT 01/90	01.1
1067	OCT 01/90	01.1	1082A	OCT 01/90	01.1
1068	OCT 01/90	01.1	1082B	OCT 01/90	01.1
1069	OCT 01/90	01.1	1082C	OCT 01/90	01.1
*1070	OCT 01/91	01.1	1082D	OCT 01/90	01.1
*1071	OCT 01/91	01.1	1082E	OCT 01/90	01.1
*1072	OCT 01/91	01.101	1082F	OCT 01/90	01.1
*1073	OCT 01/91	01.101	1082G	OCT 01/90	01.1
*1074	OCT 01/91	01.101	1082H	OCT 01/90	01.1
1075	OCT 01/90	01.1	1082I	OCT 01/90	01.1
1076	OCT 01/90	01.1	1082J	OCT 01/90	01.1
1077	OCT 01/90	01.1	1082K	OCT 01/90	01.1
1078	OCT 01/90	01.1	1082L	OCT 01/90	01.1
1079	OCT 01/90	01.1	1082M	OCT 01/90	01.1
1080	OCT 01/90	01.1	1082N	OCT 01/90	01.1
1080A	OCT 01/90	01.1	1082O	OCT 01/90	01.1
1080B	OCT 01/90	01.1	1082P	OCT 01/90	01.1
1080C	OCT 01/90	01.1	1082Q	OCT 01/90	01.1
1080D	OCT 01/90	01.1	*1082R	OCT 01/91	01.1
1080E	OCT 01/90	01.1	*1082S	OCT 01/91	01.1
1080F	OCT 01/90	01.1	1082T	OCT 01/90	01.1
1080G	OCT 01/90	01.1	1082U	OCT 01/90	01.1
1080H	OCT 01/90	01.1	1082V	OCT 01/90	01.1
1080I	OCT 01/90	01.1	1082W	OCT 01/90	01.1
1080J	OCT 01/90	01.1	1082X	OCT 01/90	01.1
1080K	OCT 01/90	01.1	1082Y	OCT 01/90	01.1
1080L	OCT 01/90	01.1	1082Z	OCT 01/90	01.1
1080M	OCT 01/90	01.1	1083	OCT 01/90	01.1
1080N	OCT 01/90	01.1	1084	OCT 01/90	01.1
1080O	OCT 01/90	01.1	1084A	OCT 01/90	01.1
1080P	OCT 01/90	01.1	1084B	OCT 01/90	01.1
1080Q	OCT 01/90	01.1	1084C	OCT 01/90	01.1
1080R	OCT 01/90	01.1	1084D	OCT 01/90	01.1
1080S	OCT 01/90	01.1	1084E	OCT 01/90	01.1
1080T	OCT 01/90	01.1	1084F	OCT 01/90	01.1
1080U	OCT 01/90	01.1	1084G	OCT 01/90	01.1
1080V	OCT 01/90	01.1	1084H	OCT 01/90	01.1

* = REVISED, ADDED OR DELETED

25-28-15

EFFECTIVE PAGES
CONTINUED Page 3
01 Oct 01/91

PAGE	DATE	CODE	PAGE	DATE	CODE
ILLUSTRATED PARTS LIST		CONT.			
1084I	OCT 01/90	01.1			
1084J	OCT 01/90	01.1			

* = REVISED, ADDED OR DELETED

25-28-15

EFFECTIVE PAGES
 LAST PAGE Page 4
 01 Oct 01/91



TABLE OF CONTENTS

<u>Paragraph Title</u>	<u>Page</u>
Description and Operation	1
Testing and Trouble Shooting (not applicable)	
Disassembly	301
Cleaning. * [1]	
Check	501
Repair.	601
Assembly.	701
Fits and Clearances (not applicable)	
Special Tools, Fixtures, and Equipment (not applicable)	
Illustrated Parts List.	1001
* [1] Special instructions not required. Use standard industry practices.	

INTRODUCTION

The instructions in this manual provide the information necessary to perform maintenance functions ranging from simple checks and replacement to complete shop-type repair.

This manual is divided into separate sections:

- | | |
|--|------------------------------|
| 1. Title Page | 4. List of Effective Pages |
| 2. Record of Revisions | 5. Table of Contents |
| 3. Temporary Revision &
Service Bulletin Record | 6. Introduction |
| | 7. Procedures & IPL Sections |

Refer to the Table of Contents for the page location of applicable sections. An asterisked flagnote *[] in place of the page number indicates that no special instructions are provided since the function can be performed using standard industry practices.

The beginning of the REPAIR section includes a list of the separate repairs, a list of applicable standard Boeing practices, and an explanation of the True Position Dimensioning symbols used.

An explanation of the use of the Illustrated Parts List is provided in the Introduction to that section.

All weights and measurements used in the manual are in English units, unless otherwise stated. When metric equivalents are given they will be in parentheses following the English units.

Design changes, optional parts, configuration differences and Service Bulletin modifications create alternate part numbers. These are identified in the Illustrated Parts List (IPL) by adding an alphabetical character to the basic item number. The resulting item number is called an alpha-variant. Throughout the manual, IPL basic item number references also apply to alpha-variants unless otherwise indicated.

Verification:

Disassembly	Feb 1/83
Assembly	Feb 1/83

25-28-15

INTRODUCTION

01.1

Page 1

Jul 10/83

OUTBOARD OVERHEAD STOWAGE BIN ASSEMBLY

DESCRIPTION AND OPERATION

1. Description and Operation

A. The outboard overhead stowage bin assy consists of a stowage bin, door and latch assy, and support assy to attach a passenger service unit to the lower surface. The door assy is unlatched and swung out and up to allow access to the bin interior.

2. Leading Particulars (approximate)

Length -- 72 inches

Width -- 25 inches

Height -- 19 inches

Weight -- 35 pounds

25-28-15

DESCRIPTION & OPERATION

01.1

Page 1

Jul 10/85

DISASSEMBLY

1. Disassembly (IPL Fig. 1)

NOTE: Disassemble component only as necessary to complete fault isolation, determine part serviceability, perform required repairs, and restore unit to serviceable condition.

CAUTION: PARTS OF STOWAGE BIN ASSY ARE VISIBLE FROM CABIN INTERIOR. SPECIAL CARE MUST BE TAKEN TO PREVENT MARRING VISIBLE SURFACES.

- A. Use standard industry practices and the following steps for disassembly.
- B. Unlatch and open door. Remove screws (360, IPL Fig. 1; 269, IPL Fig. 2), washers (363, IPL Fig. 1; 272, IPL Fig. 2), and door assy (85, 125 thru 131, IPL Fig. 1; 86 IPL Fig. 2).
- C. Remove screws (358 IPL Fig. 1; 266, IPL Fig. 2) and hinge assy (353, 355, IPL Fig. 1; 260A, 263A, IPL Fig. 2).
- D. Disassemble hinge assys (353, 355, IPL Fig. 1; 260A, 263A, IPL Fig. 2).

NOTE: Do not remove bushings (423, 425, 435, 453, 469, 471, IPL Fig. 1; 322, 325, 340, 367, 388, 391, IPL Fig. 2) unless necessary for repair or replacement.

- (1) Remove bolts (384, 387, IPL Fig. 1; 279, 280, IPL Fig. 2) and separate housing assy (378, IPL Fig. 1; 281, IPL Fig. 2) from spring housing assy (487, IPL Fig. 1; 415, IPL Fig. 2).
- (2) Remove screws (505, IPL Fig. 1; 436, IPL Fig. 2), receptacle assy (503, IPL Fig. 1; 433, IPL Fig. 2), and spring support assy (477, 478, IPL Fig. 1; 400, IPL Fig. 2).
- (3) Remove screws (443, IPL Fig. 1; 352, IPL Fig. 2), washers (445, IPL Fig. 1; 355, IPL Fig. 2), nuts (447, IPL Fig. 1; 358, IPL Fig. 2), and bracket (449, IPL Fig. 1; IPL Fig. 2).
- (4) Remove screw (407, IPL Fig. 1; 298, IPL Fig. 2), roller (411, IPL Fig. 1; 304, IPL Fig. 2), washer (415, IPL Fig. 1; 310, IPL Fig. 2) and upper arm assy (451, IPL Fig. 1; 364, IPL Fig. 2).
- (5) Remove screw (409, IPL Fig. 1; 301, IPL Fig. 2), rollers (411, 413, IPL Fig. 1; 304, IPL Fig. 2) and washer (415, IPL Fig. 1; 310, IPL Fig. 2). Remove screw (459, IPL Fig. 1; 376, IPL Fig. 2), washer (461, IPL Fig. 1; 379, IPL Fig. 2), and cam follower assy (431, IPL Fig. 1; 334, IPL Fig. 2).
- (6) Withdraw shaft (463, IPL Fig. 1; 382, IPL Fig. 2) and remove lower arm assy (465, IPL Fig. 1; 385, IPL Fig. 2).

25-28-15

DISASSEMBLY

01.1

Page 301

Jan 10/87

- (7) Separate actuator assy (417, IPL Fig. 1; 313, IPL Fig. 2) and gas spring assy (509, IPL Fig. 1; 554, IPL Fig. 2) by removing screw (475, IPL Fig. 1; 397, IPL Fig. 2).

25-28-15

DISASSEMBLY

01.1

Page 302

Jan 10/87

CHECK

NOTE: All item numbers refer to IPL Fig. 1.

1. Check all parts for obvious defects in accordance with standard industry practices.
2. Magnetic particle check per 20-20-01 -- Nut (735, IPL Fig. 1; 763, IPL Fig. 2) and sleeve (737, IPL Fig. 1; 761, IPL Fig. 2).
3. Penetrant check per 20-20-02 -- Fittings (33, 36, 697, 699, 731, IPL Fig. 1; 32, 723, 773, IPL Fig. 2), tube (719, IPL Fig. 1; 777, IPL Fig. 2) and bracket (449, IPL Fig. 1; 361, IPL Fig. 2).

25-28-15

CHECK

01.1

Page 501
Jan 10/87

REPAIR – GENERAL

1. Repair, replacement, and refinish procedures are included in separate sections, as listed.

<u>P/N</u>	<u>TITLE</u>	<u>REPAIR</u>
413T1020	UPPER ARM ASSY	1-1, 1-2
413T1021	LOWER ARM ASSY	2-1, 2-2
413T1022	CAM FOLLOWER ASSY	3-1, 3-2
413T1023	ACTUATOR ASSY	4-1, 4-2
412T2014	FITTING ASSY	5-1, 5-2
412T2013	FITTING ASSY	6-1
412T3108	FITTING ASSY	6-1
412T3109	FITTING ASSY	6-1
- - -	MISCELLANEOUS PARTS REFINISH	7-1

2. Standard Practices

- A. Refer to the following standard practices, as applicable, for details of procedures in individual repairs.

20-30-02	Stripping of Protective Finishes
20-30-03	General Cleaning Procedures
20-41-01	Decoding Table for Boeing Finish Codes
20-41-02	Application of Chemical and Solvent Resistant Finishes
20-41-04	Application and Repair of Interior Decorative Finishes
20-42-05	Bright Cadmium Plating
20-43-01	Chromic Acid Anodizing
20-50-03	Bearing Installation and Retention
20-50-08	Application of Dry Lubricants

25-28-15

REPAIR-GENERAL

01

Page 601

Jul 10/83

3. Materials

NOTE: Equivalent substitutes may be used.

- A. Lubricant, Dry Film -- BMS 3-8 (Ref 20-60-03)
- B. Primer -- BMS 10-11, type 1 (Ref 20-60-02)
- C. Primer -- BMS 10-83, type 1 (Ref 20-60-02)
- D. Enamel -- BMS 10-83, type 2 (Ref 20-60-02)
- E. Enamel -- BMS 10-78 (Ref 20-60-02)
- F. Water Emulsion Paint -- BMS 10-55 (Ref 20-60-02)
- G. Sealant -- BMS 5-95 (Ref 20-60-04)

25-28-15

REPAIR-GENERAL

01 Page 602

Jul 10/83

4. Dimensioning Symbols

A. Standard True Position Dimensioning Symbols used in applicable repair procedures are shown in Fig. 601.

—	STRAIGHTNESS	\oplus	THEORETICAL EXACT POSITION OF A FEATURE (TRUE POSITION)
\square	FLATNESS	\varnothing	DIAMETER
\perp	PERPENDICULARITY (OR SQUARENESS)	BASIC (BSC) OR	A THEORETICALLY EXACT DIMENSION USED TO DESCRIBE SIZE, SHAPE OR LOCATION OF A FEATURE FROM WHICH PERMISSIBLE VARIATIONS ARE ESTABLISHED BY TOLERANCES ON OTHER DIMENSIONS OR NOTES.
//	PARALLELISM	DIM	
\bigcirc	ROUNDNESS	-A-	DATUM
\bigcirc	CYLINDRICITY	\textcircled{M}	MAXIMUM MATERIAL CONDITION (MMC)
\frown	PROFILE OF A LINE	\textcircled{S}	REGARDLESS OF FEATURE SIZE (RFS)
\triangle	PROFILE OF A SURFACE	\textcircled{P}	PROJECTED TOLERANCE ZONE
\odot	CONCENTRICITY		
\equiv	SYMMETRY		
\sphericalangle	ANGULARITY		
\nearrow	RUNOUT		

EXAMPLES

$\boxed{\text{—} \quad 0.002}$	STRAIGHT WITHIN 0.002	$\boxed{\textcircled{\text{C}} \quad \varnothing \quad 0.0005}$	CONCENTRIC TO C WITHIN 0.0005 DIAMETER (FULL INDICATOR MOVEMENT)
$\boxed{\perp \quad B \quad 0.002}$	PERPENDICULAR TO B WITHIN 0.002	$\boxed{\equiv \quad A \quad 0.010}$	SYMMETRICAL WITH A WITHIN 0.010
$\boxed{\parallel \quad A \quad 0.002}$	PARALLEL TO A WITHIN 0.002	$\boxed{\sphericalangle \quad A \quad 0.005}$	ANGULAR TOLERANCE 0.005 WITH A
$\boxed{\bigcirc \quad 0.002}$	ROUND WITHIN 0.002	$\boxed{\oplus \quad B \quad \varnothing \quad 0.002 \quad \textcircled{S}}$	LOCATED AT TRUE POSITION WITHIN 0.002 DIA IN RELATION TO DATUM B, REGARDLESS OF FEATURE SIZE
$\boxed{\bigcirc \quad 0.010}$	CYLINDRICAL SURFACE MUST LIE BETWEEN TWO CONCENTRIC CYLINDERS, ONE OF WHICH HAS A RADIUS 0.010 INCH GREATER THAN THE OTHER	$\boxed{\perp \quad A \quad \varnothing \quad 0.010 \quad \textcircled{M} \quad 0.510 \quad \textcircled{P}}$	AXIS IS TOTALLY WITHIN A CYLINDER OF 0.010-INCH DIAMETER, PERPENDICULAR TO, AND EXTENDING 0.510-INCH ABOVE, DATUM A, MAXIMUM MATERIAL CONDITION
$\boxed{\frown \quad A \quad 0.006}$	EACH LINE ELEMENT OF THE SURFACE AT ANY CROSS SECTION MUST LIE BETWEEN TWO PROFILE BOUNDARIES 0.006 INCH APART IN RELATION TO DATUM PLANE A	$\boxed{2.000}$	EXACT DIMENSION IS 2.000
$\boxed{\triangle \quad A \quad 0.020}$	SURFACES MUST LIE WITHIN PARALLEL BOUNDARIES 0.02 INCH APART AND EQUALLY DISPOSED ABOUT TRUE PROFILE	OR 2.000 BSC	

True Position Dimensioning Symbols
Figure 601

25-28-15

REPAIR-GENERAL

01.1 Page 603

Jan 10/87

UPPER ARM ASSY - REPAIR 1-1

413T1020-1, -4

NOTE: Refer to REPAIR-GEN for list of applicable standard practices.

| 1. Bushing Replacement (IPL Fig. 1, 2)

A. Remove bushings.

| B. Install bushings (453, IPL Fig. 1; 367, IPL Fig. 2) per 20-50-03.

- | (1) Coat ID of hole and OD of bushing with BMS 10-11, type 1 primer and press bushings into arm (457, 458, IPL Fig. 1; 373, IPL Fig. 2) while primer is wet.
- (2) Fillet seal bushing flange to arm using BMS 5-95 sealant.
- (3) Fill gap between bushings with BMS 5-95 sealant. Remove excess sealant from inner surface of bushing.

25-28-15

REPAIR 1-1

01.1

Page 601

Jan 10/87

UPPER ARM - REPAIR 1-2

413T1020-2, -5

1. Refinish

NOTE: Repair consists of stripping and restoring original finish. Refer to Figure 601 for refinish procedures and to REPAIR-GEN for list of applicable standard practices.

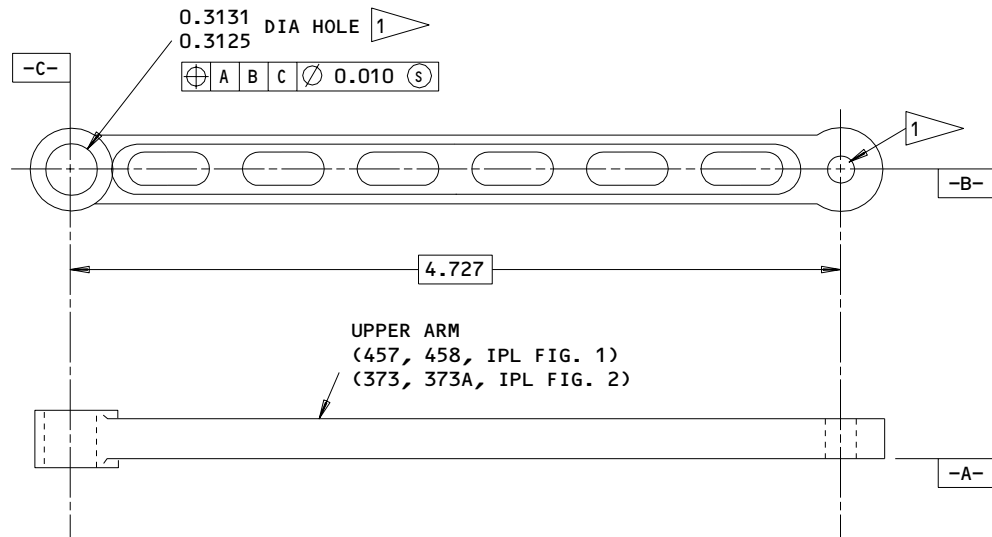

REFINISH

TREAT SURFACES PER MIL-C-5541 (COLORED FILM)
OR MIL-A-8625, TYPE 1 (CHROMIC ACID ANODIZE).
APPLY 1 COAT BMS 10-11, TYPE 1 PRIMER (F-18.05).
APPLY BMS 10-83, TYPE 1 PRIMER AND TYPE 2
ENAMEL (F-22.05-7362).

ALL DIMENSIONS ARE IN INCHES

1 OMIT PRIMER AND ENAMEL FROM HOLE.

Upper Arm Repair
Figure 601

44828

25-28-15

REPAIR 1-2

01.1

Page 601

Jan 10/87

LOWER ARM ASSY - REPAIR 2-1

413T1021-1

NOTE: Refer to REPAIR-GEN for list of applicable standard practices.

1. Bushing Replacement (IPL Fig. 1)

A. Remove bushings.

B. Install bushings (469, 471, IPL Fig. 1; 388, 391, IPL Fig. 2) per 20-50-03.

(1) Coat ID of holes and OD of bushings with BMS 10-11, type 1 primer. Press bushings (469, IPL Fig. 1; 388, IPL Fig. 2) into end holes and bushing (471, IPL Fig. 1; 391, IPL Fig. 2) into center hole of arm (473, IPL Fig. 1; 394, IPL Fig. 2) while primer is wet.

(2) Fillet seal bushing flange to arm with BMS 5-95 sealant.

(3) Fill gap between bushings with BMS 5-95 sealant. Remove excess sealant from inner surface of bushings.

25-28-15

REPAIR 2-1

01.1

Page 601

Jan 10/87

LOWER ARM - REPAIR 2-2

413T1021-2

1. Refinish

- A. Repair consists of stripping and restoring original finish. Refer to Fig. 601 for refinish procedures and to REPAIR-GEN for list of applicable standard practices.

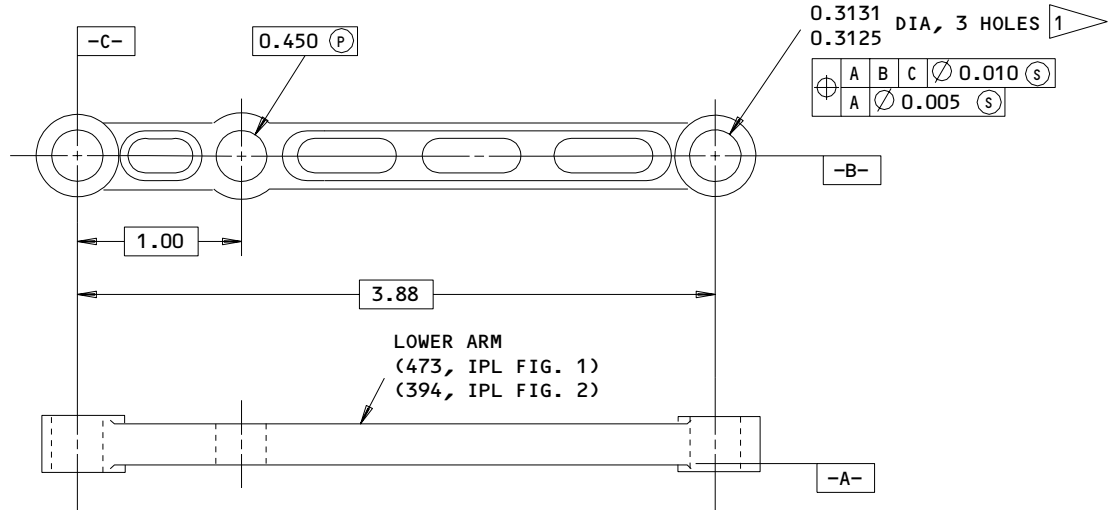

REFINISH

TREAT SURFACES PER MIL-C-5541 (COLORED FILM)
OR MIL-A-8625, TYPE 1 (CHROMIC ACID ANODIZE).
APPLY 1 COAT BMS 10-11, TYPE 1 PRIMER (F-18.05).
APPLY BMS 10-83, TYPE 1 PRIMER AND TYPE 2
ENAMEL (F-22.05-7362).

ALL DIMENSIONS ARE IN INCHES

1 OMIT PRIMER AND ENAMEL FROM HOLES.

Lower Arm Repair
Figure 601

44829

25-28-15

REPAIR 2-2

01.1

Page 601

Jan 10/87

CAM FOLLOWER ASSY - REPAIR 3-1

413T1022-7, -8, -11, -12, -19, -20

NOTE: Refer to REPAIR-GEN for list of applicable standard practices.

1. Bushing Replacement (IPL Fig. 1)

A. Remove bushings.

B. Coat ID of hole and OD of bushing (435, IPL Fig. 1; 340, IPL Fig. 2) with BMS 10-11, type 1 primer and press bushing into cam follower (439, 440, 441, 442, IPL Fig. 1; 334, 337, IPL Fig. 2) while primer is wet per 20-50-03.

25-28-15

REPAIR 3-1

01.1

Page 601

Jan 10/87

CAM FOLLOWER – REPAIR 3-2

413T1022-9, -10, -13, -14, -17, -18

1. Refinish

NOTE: Repair consists of stripping and restoring original finish. Refer to Figure 601 for refinish procedures and to REPAIR-GEN for list of applicable standard practices.

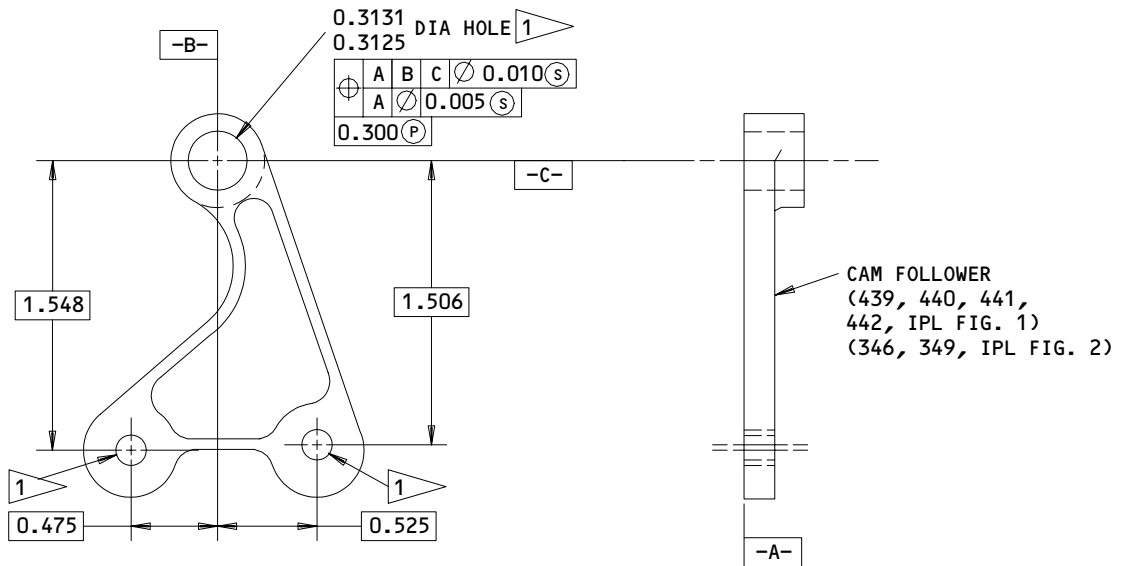

REFINISH

TREAT SURFACES PER MIL-C-5541 (COLORED FILM) OR MIL-A-8625, TYPE 1 (CHROMIC ACID ANODIZE). APPLY 1 COAT BMS 10-11, TYPE 1 PRIMER (F-18.05). APPLY BMS 10-23, TYPE 1 PRIMER AND TYPE 2 ENAMEL (F-22.05-7362).

1 OMIT PRIMER AND ENAMEL FROM HOLES.

ALL DIMENSIONS ARE IN INCHES

Cam Follower Repair
Figure 601

25-28-15

REPAIR 3-2

01.1

Page 601

Jan 10/87

ACTUATOR ASSY - REPAIR 4-1

413T1023-1, -2

NOTE: Refer to REPAIR-GEN for list of applicable standard practices.

| 1. Bushing Replacement (IPL Fig. 1, 2)

A. Remove bushings.

| B. Install bushings (423, 425, IPL Fig. 1; 322, 325, IPL Fig. 2) per 20-50-03.

| (1) Coat ID of hole and OD of bushings with BMS 10-11, type 1 primer. Press bushings into actuator (427, 429, IPL Fig. 1; 328, 331, IPL Fig. 2) while primer is wet.

(2) Fillet seal bushing flange to actuator with BMS 5-95 sealant.

25-28-15

REPAIR 4-1

01.1

Page 601

Jan 10/87

ACTUATOR – REPAIR 4-2

413T1023-3, -4

1. Refinish

NOTE: Repair consists of stripping and restoring original finish. Refer to Figure 601 for refinish procedures and to REPAIR-GEN for list of applicable standard practices.

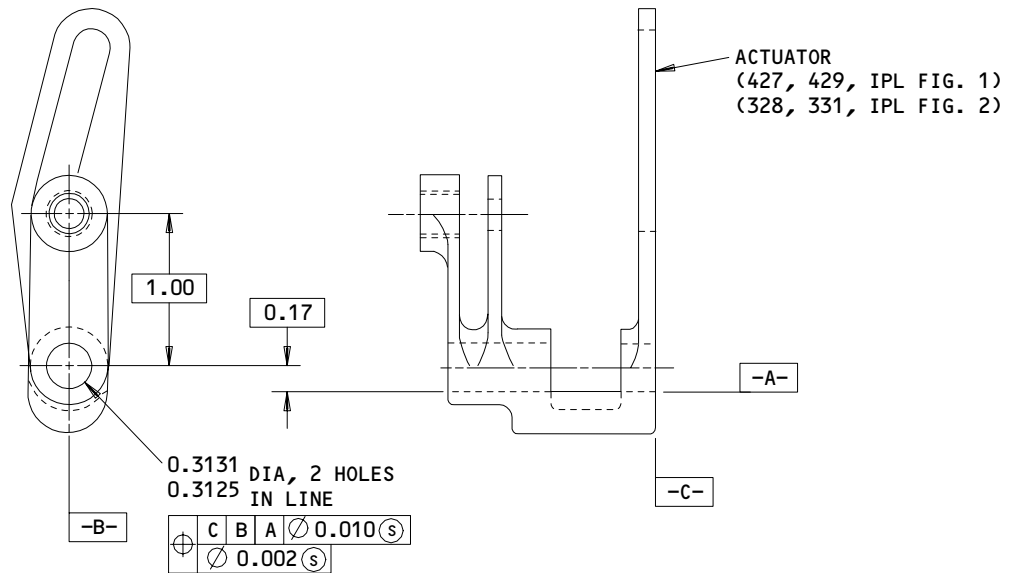

REFINISH

SULFURIC ACID HARD ANODIZE, CLASS 1,
GRADE 2 ALL OVER (F-17.06)

ALL DIMENSIONS ARE IN INCHES

Actuator Repair
Figure 601

44590

25-28-15

REPAIR 4-2

01.1

Page 601

Jan 10/87

FITTING ASSY – REPAIR 5-1

412T2014-1

NOTE: Refer to REPAIR-GEN for list of applicable standard practices.

1. Bushing Replacement (IPL Fig. 1, 2)

A. Remove bushing.

B. Coat ID of hole and OD of bushing (523, IPL Fig. 1; 581, IPL Fig. 2) with BMS 10-11, type 1 primer and press bushing into fitting (525, IPL Fig. 1; 584, IPL Fig. 2) while primer is wet per 20-50-03.

C. Fillet seal bushing to fitting with BMS 5-95 sealant.

25-28-15

REPAIR 5-1

01.1

Page 601

Jan 10/87

FITTING - REPAIR 5-2

412T2014-2

1. Refinish

NOTE: Repair consists of stripping and restoring original finish. Refer to Figure 601 for refinish procedures and to REPAIR-GEN for list of applicable standard practices.

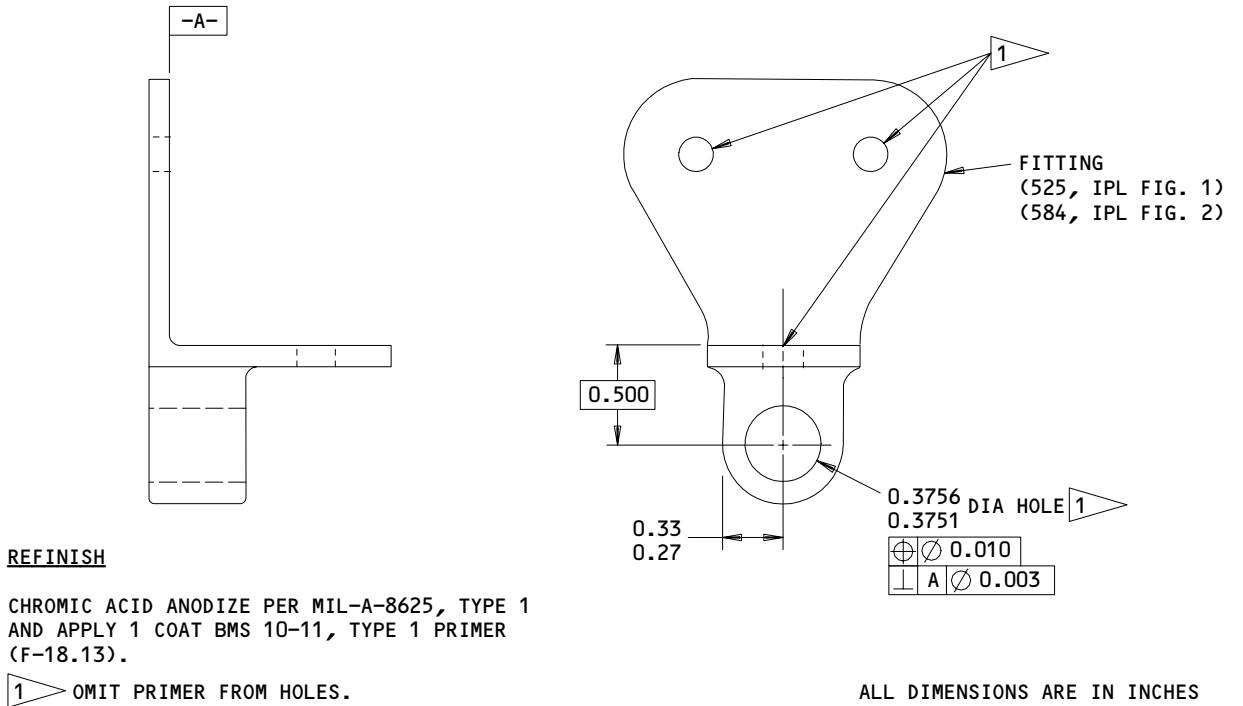

Fitting Repair
 Figure 601

44831

25-28-15

REPAIR 5-2

01.1

Page 601

Jan 10/87

FITTING ASSY – REPAIR 6-1

412T2013-15, -17, -18
412T3108-3, -4
412T3109-3, -4, -11, -12, -13, -14

NOTE: Refer to REPAIR-GEN for list of applicable standard practices.

1. Bushing Replacement (IPL Fig. 1)

A. Remove bushings.

B. Install bushings per 20-50-03.

(1) Coat ID of holes and OD of bushings with BMS 10-11, type 1 primer and install bushings while primer is wet.

(a) Press bushing (54, IPL Fig. 1) into fitting (57, 59, IPL Fig. 1).

(b) Press bushings (30, IPL Fig. 1; 29, IPL Fig. 2) into upper and lower holes of fitting (33, 36, IPL Fig. 1; 32, 33, 35, 36)

(c) Press bushing (80, IPL Fig. 1) into fitting (82, IPL Fig. 1).

(d) Press bushing (695, IPL Fig. 1; 719, IPL Fig. 2) into fitting (697, 699, IPL Fig. 1; 723, 724, 725, 726).

(2) Fillet seal bushing to fitting with BMS 5-95 sealant.

2. Refinish

A. Fittings (33, 36, 57, 59, 82, 697, 699, IPL Fig. 1; 32, 33, 35, 36, 723, 724, 725, 726, IPL Fig. 2) -- Chromic acid anodize per MIL-A-8625 type 1 and apply one coat BMS 10-11, type 1 primer (F-18.13).

25-28-15

REPAIR 6-1

01.1

Page 601

Jan 10/87

MISCELLANEOUS PARTS REFINISH – REPAIR 7-1

NOTE: Refer to REPAIR-GEN for list of applicable standard practices.

1. Repair of parts listed in Figure 601 consists of restoration of original finish.

IPL FIG. & ITEM	MATERIAL	FINISH
<u>Fig. 1</u>		
Brackets (219,220, 241,245,263,266), Angles (229,511, 543), Channels (573 thru 576, 599,601,657,659), Fitting (731,741, 761), Doubler (785)	Al alloy	Chromic acid anodize per MIL-A-8625 type 1 and apply one coat BMS 10-11, type 1 primer (F-18.13).
Bracket (219), Angles (799,800), Rails (537,539, 553,555)	Al alloy	Chromic acid anodize per MIL-A-8625, type 1 and apply one coat BMS 10-11, type 1 primer (F-18.13) then apply BMS 10-83, type 1 primer and type 2 enamel (F-22.06-7362).
Support (293,329), Bracket (803,804)	Al alloy	Chemical treat per MIL-C-5541 (colored film) and apply one coat BMS 10-11, type 1 primer (F-18.06).
Angles (62,773, 775)	Al alloy	Chemical treat per MIL-C-5541 (colored film) and apply one coat BMS 10-11, type 1 primer (F-18.06). Apply BMS 10-83, type 1 primer and type 2 enamel (F-22.05-7362).
Pins (192,198), Nut (447)	Al alloy	Prepare surface and passivate, method 2 (F-17.09).

Refinish Details
Figure 601 (Sheet 1)

25-28-15

REPAIR 7-1

01.1

Page 601

Jan 10/87

IPL FIG. & ITEM	MATERIAL	FINISH
Bolt (213), Screws (407,409,459), Roller (413), Shaft (463)	CRES 303	Prepare surface and passivate, method 2 (F-17.09) then apply a thin coat of dry film lubricant per Fig. 602.
Arm (201)	Al alloy	Sulfuric acid hard anodize, class 1, grade 2 (F-17.06).
Body (216)	Al alloy	Sulfuric acid hard anodize, class 1, grade 2 per Fig. 603 (F-17.06). Apply directional coarse grain buff satin finish using L-Lea Compound of 120 grit, A1 oxide or equivalent. Apply per Fig. 603 (F-14.26).
Bracket (272,449), Doubler (742)	Al alloy	Treat surface per MIL-C-5541 (colored film) or MIL-A-8625, type 1 (chromic acid anodize), and apply one coat BMS 10-11, type 1 primer (F-18.05). Apply BMS 10-83, type 1 primer and type 2 enamel per Fig. 604 (F-22.05-7362).
Doubler (390)	Al alloy	Anodize per MIL-A-8625, type 1 (chromic acid) or type 2 (sulfuric acid) (F-17.05).
Bracket Assy (603, 605,661,663)	Al alloy	Anodize per MIL-A-8625, type 1 (chromic acid) or type 2 (sulfuric acid) (F-17.05). Apply one coat BMS 10-11, type 1 primer (F-20.02).
	Al alloy	
Tube (719)	Al alloy	Chemical treat interior and exterior surfaces per MIL-C-541 and apply one coat BMS 10-11, type 1 primer (F-18.07).
Nut (735), Sleeve (737)	Steel-4340	Cadmium plate (0.0002 to 0.0004 in.) per QQ-P-416, type 2, class 3 (F-15.02). Ht. Tr. 180-200 ksi.

 Refinish Details
 Figure 601 (Sheet 2)

25-28-15

REPAIR 7-1

01.1

Page 602

Jan 10/87

IPL FIG. & ITEM	MATERIAL	FINISH
Angles (773,775)	Al alloy	Chemical treat per MIL-C-5541 and apply one coat BMS 10-11, type 1 primer (F-18.06). Apply BMS 10-83, type 1 primer and type 2 enamel (F-22.05-7362).
Bracket (814)	Al alloy	Apply BMS 10-83, type 1 primer and type 2 enamel (F-22.05-7362).
Hinge Assys (353, 355)	Al alloy	On all exterior surfaces, including edges of cutouts, apply BMS 10-55, flat water emulsion paint (F-14.942-712) then apply BMS 10-83, type 1 primer and type 2 enamel (F-22.05-7362). Overspray allowed on internal parts only where not visible through cutouts.
<u>Fig. 2</u>		
Angles (571) Channels (624, 757,659)	Al alloy	Chromic acid anodize per MIL-A-8625 type 1 and apply one coat BMS 10-11, type 1 primer (F-18.13).
Fittings (32,33, 35,36,65,83,84, 584,723,724,725, 726,743,745,773, 791,793) Doubler (721) Rails (599,600, 601)		
Bracket (173,182, 200,203,215,218, 225)	Al alloy	Chromic acid anodize per MIL-A-8625, type 1 and apply one coat BMS 10-11, type 1 primer (F-18.13) then apply BMS 10-83, type 1 primer and type 2 enamel (F-22.06-7362).
Support (248)	Al alloy	Chemical treat per MIL-C_5541 (colored film) and apply one coat BMS 10-11, type 1 primer (F-18.06).
Pins (140, 146)	Al alloy	Prepare surface and passivate, method 2 (F-17.09).

Refinish Details
Figure 601 (Sheet 3)

25-28-15

REPAIR 7-1

01.1

Page 603

Jan 10/87

IPL FIG. & ITEM	MATERIAL	FINISH
Bolt (161), Screws (298,301) Roller (304,307) Shaft (382)	CRES 303	Prepare surface and passivate, method 2 (F-17.09) then apply a thin coat of dry film lubricant per Fig. 602.
Arm (149)	Al alloy	Sulfuric acid hard anodize, class 1, grade 2 (F-17.06).
Body (164A)	Al alloy	Sulfuric acid hard anodize, class 1, grade 2 per Fig. 603 (F-17.06). Apply directional coarse grain buff satin finish using L-Lea Compound of 120 grit, A1 oxide or equivalent. Apply per Fig. 603 (F-14.26).
Bracket (225,361), Doubler (795,797)	Al alloy	Treat surface per MIL-C-5541 (colored film) or MIL-A-8625, type 1 (chromic acid anodize), and apply one coat BMS 10-11, type 1 primer (F-18.05). Apply BMS 10-83, type 1 primer and type 2 enamel per Fig. 604 (F-22.05-7362).
Bracket Assy (683, 685)	Al alloy Al alloy	Anodize per MIL-A-8625, type 1 (chromic acid) or type 2 (sulfuric acid) (F-17.05). Apply one coat BMS 10-11, type 1 primer (F-20.02).
Tube (764,777)	Al alloy	Chemical treat interior and exterior surfaces per MIL-C-541 and apply one coat BMS 10-11, type 1 primer (F-18.07).
Nut (358), Sleeve (761)		
Hinge Assys (275)	Al alloy	On all exterior surfaces, including edges of cutouts, apply BMS 10-55, flat water emulsion paint (F-14.942-712) then apply BMS 10-83, type 1 primer and type 2 enamel (F-22.05-7362). Overspray allowed on internal parts only where not visible through cutouts.
Fig. 2		

Refinish Details
Figure 601 (Sheet 4)

25-28-15

REPAIR 7-1

01.1

Page 604

Jan 10/87

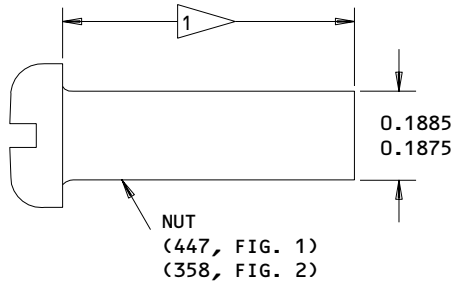

413T1083-5

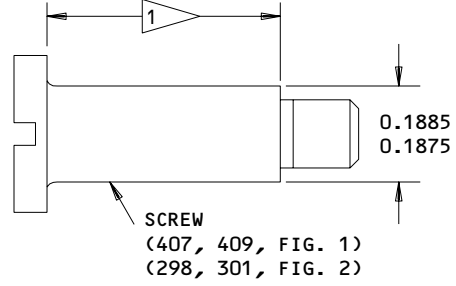

413T1083-2,-3,-6,
-9,-10

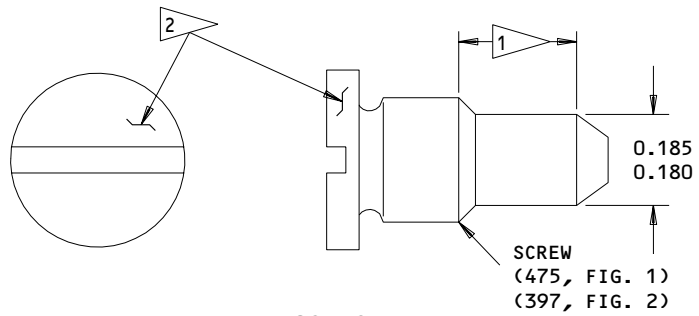

413T1083-8

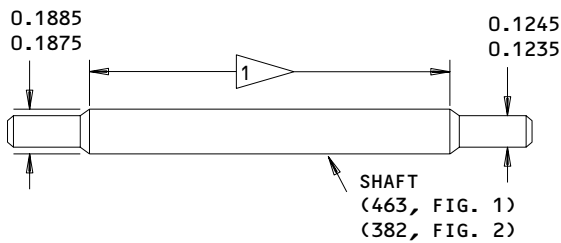

413T1084-1

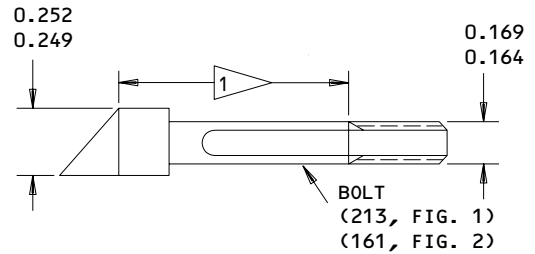

413T1092-2

PREPARE SURFACE AND PASSIVATE (F-17.09)
MATERIAL: 303 CRES

- 1 APPLY THIN COAT OF DRY FILM LUBRICANT.
SURFACE ROUGHNESS NO GREATER THAN 32AA.
- 2 APPLY BMS 10-83, TYPE 1 PRIMER AND TYPE 2
ENAMEL (F-22.05-7362).

Miscellaneous Refinish
Figure 602

25-28-15

REPAIR 7-1

01.1

Page 605

Jan 10/87

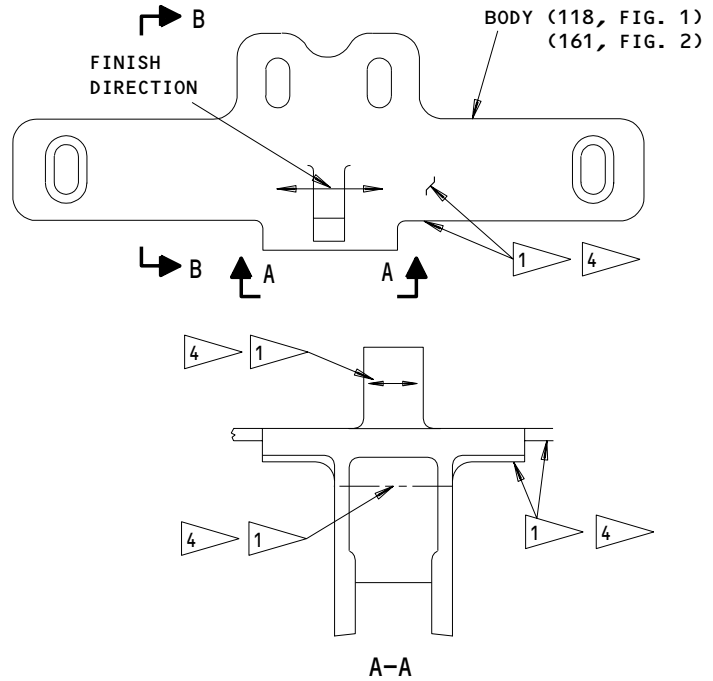
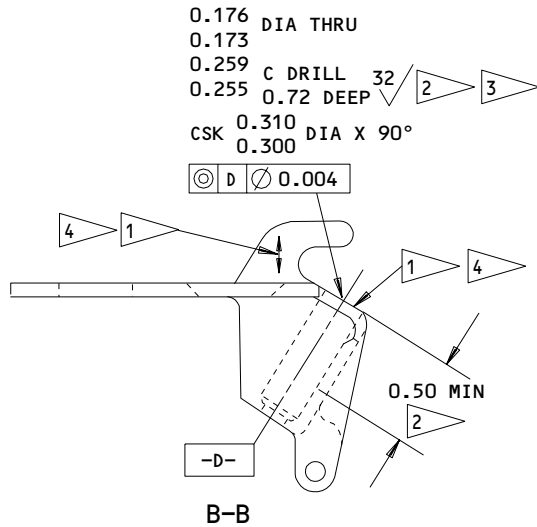

- 1 413T1030-3
 APPLY DIRECTIONAL COARSE GRAIN BUFF SATIN FINISH, AS SHOWN, USING L-LEA COMPOUND OF 120 GRIT ALUMINUM OXIDE OR EQUIVALENT. APPLY BMS 10-78 CLEAR BAKING ENAMEL (F-14.261)
- 2 SULFURIC ACID HARD ANODIZE, CLASS 1, GRADE 2 (F-17.06) AT LEAST 0.50 IN. DEEP
- 3 DIMENSION AFTER FINISHING
- 4 413T1030-4
 GLASS BEAD PEEN, BEAD SIZE 165-331, INTENSITY 0.004A-0.007A, APPLY ONE COAT OF CLEAR BAKING ENAMEL, X75114

ALL DIMENSIONS ARE IN INCHES
 MATERIAL: AL ALLOY

413T1030-3,-4

Body Repair
 Figure 603

44834

25-28-15

REPAIR 7-1

01.1

Page 606

Jan 10/87

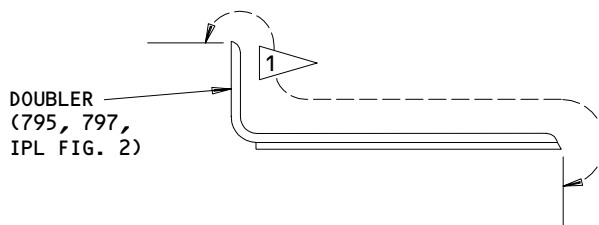

412T2046-1, -2 (OPP)

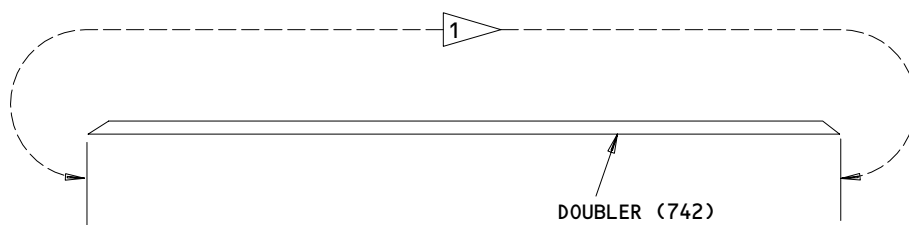

412T2046-3,-4

- 1 TREAT SURFACE PER MIL-C-5541 (COLORED FILM) OR MIL-A-8625 (CHROMIC ACID ANODIZE) APPLY 1 COAT BMS 10-11 TYPE 1 PRIMER (F-18.05). APPLY BMS 10-83, TYPE 1 PRIMER AND TYPE 2 ENAMEL (F-22.05-7362)

Doubler Refinish
Figure 604

44835

25-28-15

REPAIR 7-1

01.1

Page 607

Jan 10/87

ASSEMBLY

1. Materials

NOTE: Equivalent substitutes may be used.

- A. Corrosion Preventive Compound -- MIL-C-16173, grade 2 (Ref 20-60-03)
- B. Corrosion Preventive Compound -- MIL-C-11796, class 3 (opt) (Ref 20-60-03)
- C. Grease -- MIL-G-23827 (opt) (Ref 20-60-03)
- D. Retaining Compound -- MIL-S-46163, type 1, grade K

2. Assembly (IPL Fig. 1)

CAUTION: PARTS OF STOWAGE BIN ASSEMBLY ARE VISIBLE FROM CABIN INTERIOR.
SPECIAL CARE MUST BE TAKEN TO PREVENT MARRING VISIBLE SURFACES.

A. Use standard industry practices and the following steps for assembly of this component.

B. Assemble tension tie assy (709, IPL Fig. 1; 747, IPL Fig. 2).

- (1) Apply a thin coat of corrosion preventive compound or grease to external and internal mating threads of tube (719, IPL Fig. 1; 777, IPL Fig. 2), nuts (735, 739, IPL Fig. 1; 763, IPL Fig. 2), and rod end bearing (733, IPL Fig. 1; 757, IPL Fig. 2). Thread nut (739, IPL Fig. 1; 759, IPL Fig. 2) into tube (719, IPL Fig. 1; 777, IPL Fig. 2) until nut head is snug against tube.
- (2) Thread nut (735, IPL Fig. 1; 763, IPL Fig. 2) onto rod end bearing (448, IPL Fig. 1; 733, IPL Fig. 2).
- (3) Insert rod end bearing through sleeve (737, IPL Fig. 1; 761, IPL Fig. 2) and thread into nut (739, IPL Fig. 1; 759, IPL Fig. 2). Turn down until top of rod end bearing is 2.57 to 2.63 in. from end of tube (Fig. 701). Tighten nut (450, IPL Fig. 1; 763, IPL Fig. 2) down against sleeve.
- (4) Insert fitting assy (723, IPL Fig. 1; 765, IPL Fig. 2) into tube (719, IPL Fig. 1; 777, IPL Fig. 2) such that shoulder of fitting (731, IPL Fig. 1; 773, IPL Fig. 2) is flush within 0.02 in. of tube end. Secure fitting assy with bolts (725, IPL Fig. 1; 767, IPL Fig. 2).

25-28-15

ASSEMBLY
Page 701
Jan 10/87

01.1

C. Assemble latch assys (183, IPL Fig. 1; 131, IPL Fig. 2)

NOTE: Bolt (213, IPL Fig. 1; 161, IPL Fig. 2) has a dry film lubricated surface which should be protected from mechanical damage and kept clean.

- (1) Put spring into body and insert bolt (213, IPL Fig. 1; 161, IPL Fig. 2) through body (216, IPL Fig. 1; 164, IPL Fig. 2), spring (210, IPL Fig. 1; 158, IPL Fig. 2), washer (207, IPL Fig. 1; 155, IPL Fig. 2) and into nut (204, IPL Fig. 1; 152, IPL Fig. 2). Position bolt per Fig. 702.
- (2) Slide arm (201, IPL Fig. 1; 149, IPL Fig. 2) between washer (207, IPL Fig. 1; 155, IPL Fig. 2) and body (216, IPL Fig. 1; 164, IPL Fig. 2) and secure arm to body with pin (198, IPL Fig. 1; 146, IPL Fig. 2) and retainers (189, IPL Fig. 1; 137, IPL Fig. 2) (Fig. 702).
- (3) Tighten nut (204, IPL Fig. 1, 152, IPL Fig. 2) until proper bolt adjustment is made (Fig. 702).

D. Assemble hinge assemblies (353, 355, IPL Fig. 1; 260A, 263A, IPL Fig. 2)

- (1) Insert shaft (463, IPL Fig. 1; 382, IPL Fig. 2) through actuator assy (417, 419, IPL Fig. 1; 313, 316, IPL Fig. 2) and lower arm assy (465, IPL Fig. 1; 385, IPL Fig. 2).
- (2) Attach cam follower assy (431, 433, IPL Fig. 1; 334, 337, IPL Fig. 2).

NOTE: Screws (407, 409, 459, IPL Fig. 1; 298, 301, 459, IPL Fig. 2) must be retained in cam follower assy.

- (a) Apply retaining compound to threads of screw (459, IPL Fig. 1; 376, IPL Fig. 2) and insert screw through washers (461, IPL Fig. 1; 379, IPL Fig. 2), center hole of lower arm assembly, and into cam follower assembly. Tighten screw to 14 to 17 lb-in.
- (b) Apply retaining compound to threads of screw (407, IPL Fig. 1; 298, IPL Fig. 2) and insert screw through roller (411, IPL Fig. 1; 304, IPL Fig. 2), cam follower assy, washer (415, IPL Fig. 1; 310, IPL Fig. 2), and into upper arm assembly (451, IPL Fig. 1; 364, IPL Fig. 2). Tighten screw to 14 to 17 lb-in.

25-28-15

ASSEMBLY
Page 702
Jan 10/87

01.1

- (c) Apply retaining compound to threads of screw (409, IPL Fig. 1; 301, IPL Fig. 2) and insert screw through roller (211, IPL Fig. 1; 304, IPL Fig. 2), slot in actuator assembly, roller (413, IPL Fig. 1; 307, IPL Fig. 2), washer (415, IPL Fig. 1; 310, IPL Fig. 2), and into cam follower assembly. Tighten screw to 14 to 17 lb-in.
- (d) Retain screws (407, 409, 459, IPL Fig. 1; 298, 301, 376, IPL Fig. 2) after assembly by center punching and swaging threaded end of screw. Apply loosening torque of 15 lb-in. to screws. If screw rotates, repeat retaining operation until a minimum 15 lb-in removal torque is attained.
- (3) Attach bracket (449, IPL Fig. 1; 361, IPL Fig. 2) to upper and lower arm assys with nuts (447, IPL Fig. 1; 358, IPL Fig. 2), washers (445, IPL Fig. 1; 355, IPL Fig. 2) and screws (443, IPL Fig. 1; 352, IPL Fig. 2).
- (4) Attach gas spring assy (509, IPL Fig. 1; 554, IPL Fig. 2) to actuator assy with screw (475, IPL Fig. 1; 397, IPL Fig. 2).
- (5) Insert guide on gas spring assy into slot in spring housing assy (487 489, IPL Fig. 1; 415, IPL Fig. 2) and insert end of shaft (463, IPL Fig. 1; 382, IPL Fig. 2) into guide hole in spring housing assy.
- (6) Insert pins in spring support assy (477, 479 , IPL Fig. 1; 382, IPL Fig. 2) into alignment holes in spring housing assy, with slot in support assy over guide on gas spring assy.
- (7) Attach receptacle assy (296, IPL Fig. 1; 433, IPL Fig. 2) to spring support assy and spring housing assy with screws (298, IPL Fig. 1; 436, IPL Fig. 2).
- (8) Attach housing assy (378, 381, IPL Fig. 1; 281, IPL Fig. 2) by laying housing assy over spring housing assy; ensure that rollers (211, IPL Fig. 1; 304, IPL Fig. 2) fit properly into grooves. Insert bolt (384, IPL FIG. 1; 279, IPL Fig. 2) through spacer (399, IPL Fig. 1; 286, IPL Fig. 2), door (401, IPL Fig. 1; 289, IPL Fig. 2), and into spring housing assy. Insert bolts (387).
- (9) Close door by pushing stud (403, IPL Fig. 1; 292, IPL Fig. 2) through door and into receptacle (507, IPL Fig. 1; 439, IPL Fig. 2).

25-28-15

ASSEMBLY
Page 703
Jan 10/87

01.1

- E. Prepare faying surfaces of rail assys (617, 619, 675, 677, IPL Fig. 1; 593, 594, 595, 689, 691, IPL Fig. 2) per 20-11-03, type 2 and Fig. 703. Maximum resistance to be 0.001 ohm. Attach bracket assys (603, 661, IPL Fig. 1; 671, IPL Fig. 2) with screws (607, 655, IPL Fig. 1; 675, IPL Fig. 2) and washers (609, 667, IPL Fig. 1; 677, IPL Fig. 2). Attach channel assy (585, 643, IPL Fig. 1; 639, IPL Fig. 2) with screws (589, 647, IPL Fig. 1; 643, IPL Fig. 2) and washers (591, 649, IPL Fig. 1; 645, IPL Fig. 2).
- F. Adjust hinge assys (353, 355, IPL Fig. 1; 260A, 263A, IPL Fig. 2) to attain proper door panel alignment (Fig. 704).

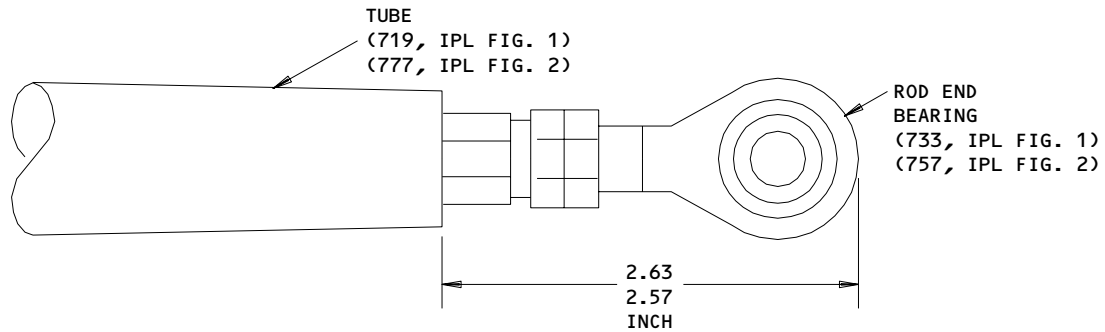

Bearing Adjustment
 Figure 701

81812

25-28-15

ASSEMBLY
 Page 704
 Jan 10/87

01.1

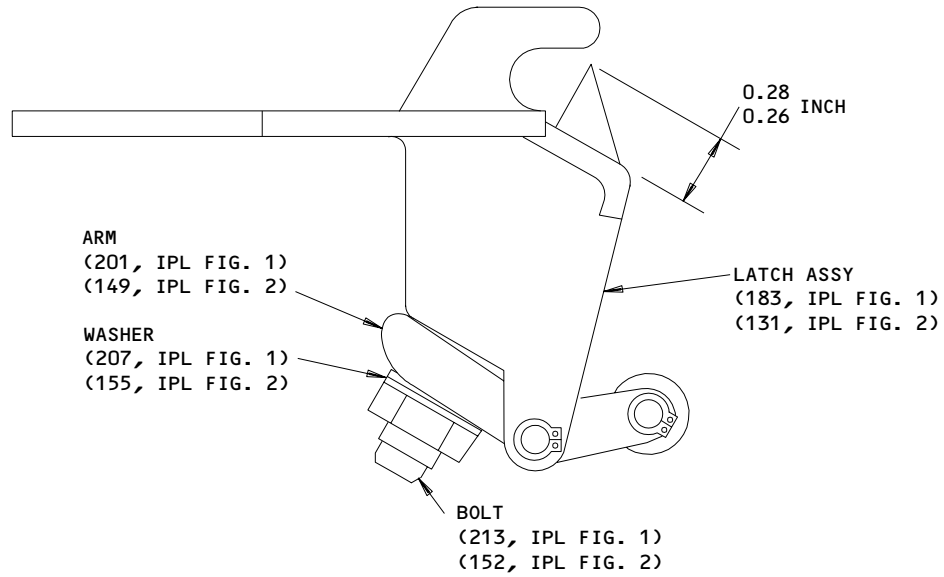

Latch Assembly
Figure 702

44838

25-28-15

ASSEMBLY
Page 705
Jan 10/87

01.1

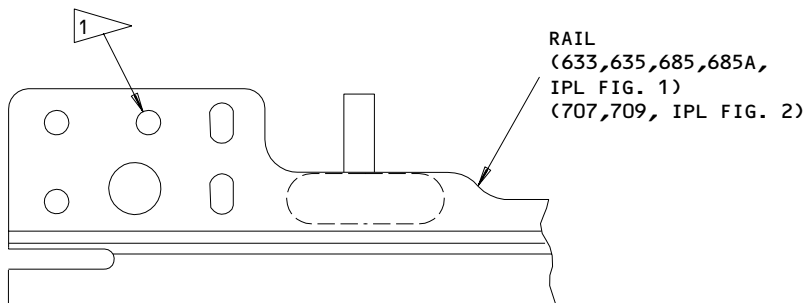
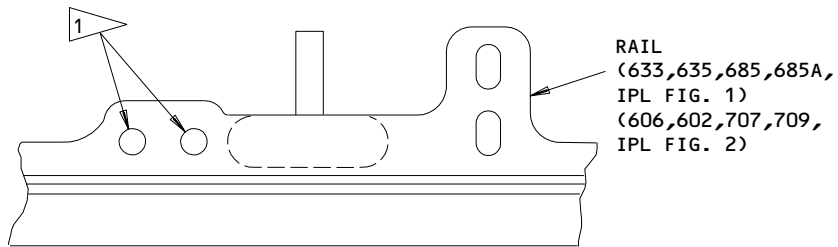
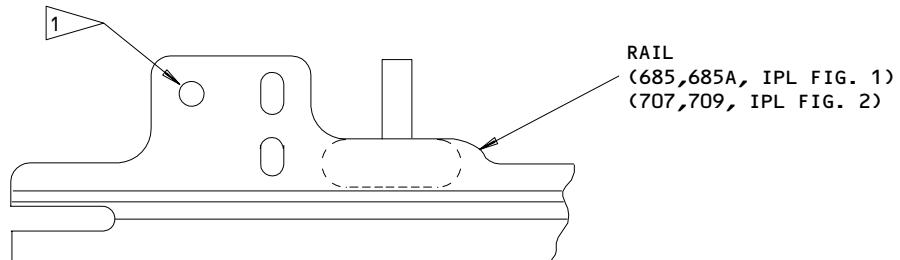
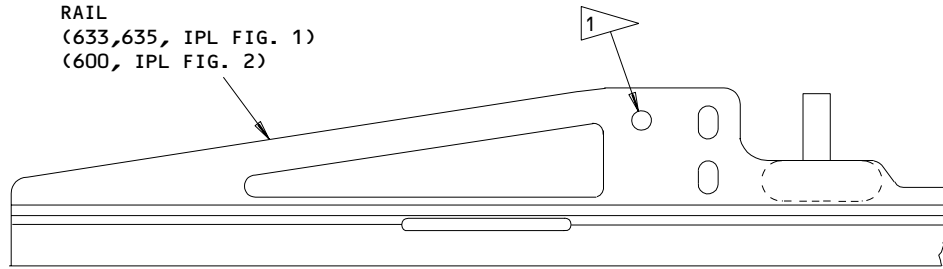

1 PREPARE FAYING SURFACES PER 20-11-03, TYPE 2,
 MAXIMUM RESISTANCE TO BE 0.001 OHM.

**Rail Assembly Attachment
 Figure 703**

25-28-15

ASSEMBLY
 Page 706
 Jan 10/87

01.1

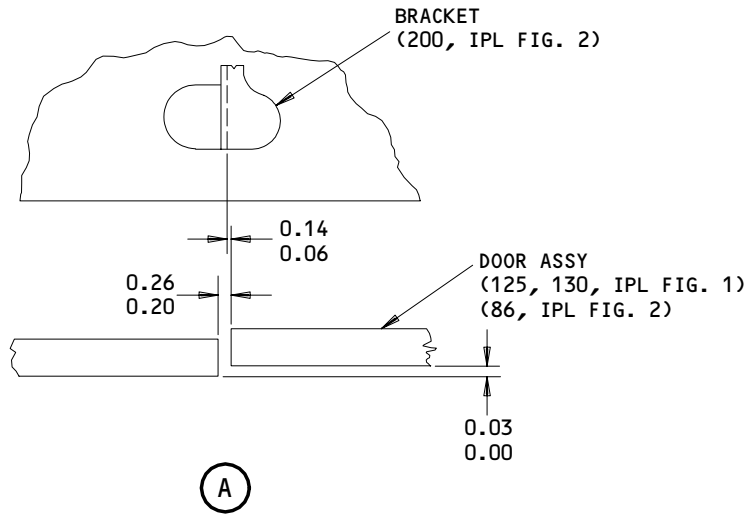
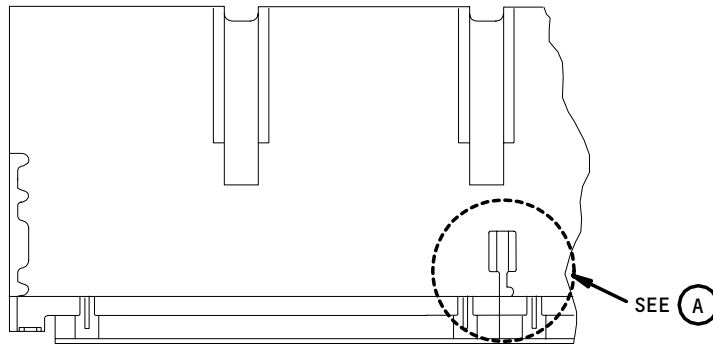

ALL DIMENSIONS ARE IN INCHES

Panel Alignment
Figure 704

81817

25-28-15

ASSEMBLY
Page 707
Jan 10/87

01.1

ILLUSTRATED PARTS LIST

1. This section lists and illustrates replaceable or repairable component parts. The Illustrated Parts Catalog contains a complete explanation of the Boeing part numbering system.

2. Indentures show parts relationships as follows:

Assembly

Detail Parts for Assembly

Subassembly

Attaching Parts for Subassembly

Detail Parts for Subassembly

Detail Installation parts (Included only if installation parts may be returned to shop as part of assembly)

3. One use code letter (A, B, C, etc.) is assigned in the EFF CODE column for each variation of top assembly. All listed parts are used on all top assemblies except when limitations are shown by use code letter opposite individual part entries.

4. Letter suffixes (alpha-variants) are added to item numbers for optional parts, Service Bulletin modification parts, configuration differences (except left- and right-hand parts), product improvement parts, and parts added between two sequential item numbers. The alpha-variant is not shown on illustrations when appearance and location of all variants of the part is the same.

5. Service Bulletin modifications are shown by the notations PRE SB XXXX and POST SB XXXX.

A. When a new top assembly part number is assigned by Service Bulletin, the notations appear at the top assembly level only. The configuration differences at detail part level are then shown by use code letter.

B. When the top assembly part number is not changed by the Service Bulletin, the notations appear at the detail part level.

6. Parts Interchangeability

Optional
(OPT)

The parts are optional to and interchangeable with other parts having the same item number.

Supersedes, Superseded By
(SUPSDS, SUPSD BY)

The part supersedes and is not interchangeable with the original part.

Replaces, Replaced By
(REPLS, REPLD BY)

The part replaces and is interchangeable with, or is an alternate to, the original part.

25-28-15

ILLUSTRATED PARTS LIST

01 Page 1001

Jul 10/83

VENDORS

01556 EMHART FASTENING SYSTEMS GROUP HELI-COIL DIVISION
SHELTER ROCK LANE
DANBURY, CONNECTICUT 06810

02758 NETWORKS ELECTRONIC CORP U S BEARING DIV
9750 DESOTO AVENUE
CHATSWORTH, CALIFORNIA 91311-4409

04169 WESTERN SKY INDUSTRIES A DIVISION OF ATLAS CORPORATION
21300 CLOUD WAY
HAYWARD, CALIFORNIA 94545-1217

06710 LAMSON AND SESSIONS CO THE VALLEY-TODECO
12975 BRADLEY AVENUE
SYLMAR, CALIFORNIA 91342-3830

06725 AIR INDUSTRIES CORPORATION
12570 KNOTT STREET
GARDEN GROVE, CALIFORNIA 92641-3932

06950 SCREWCORP VSI CORP AEROSPACE PRODUCTS DIV FAIRCHILD IND INC
13001 EAST TEMPLE AVE. PO BOX 730
CITY OF INDUSTRY, CALIFORNIA 91746-1417

07757 STANDARD INSERT COMPANY
419 SARGON WAY SUITE F
HORSHAM, PENNSYLVANIA 19044

08073 MAMCO MANUFACTURING CO INC
1411 NORTHWEST 50TH
SEATTLE, WASHINGTON 98107-5123

08524 DEUTSCH FASTENER CORP SEE CODE V97928

09192 ALUMINUM COMPANY OF AMERICA VERNON WORKS
5151 ALCOA AVENUE
VERNON, CALIFORNIA 90058-3715

09455 BFM TRANSPORT DYNAMICS CORP
PO BOX 1953 3131 WEST SEGERSTROM STREET
SANTA ANA, CALIFORNIA 92702-1953

10630 ANILLO INDUSTRIES, INCORPORATED
2090 NORTH GLASSELL
ORANGE, CALIFORNIA 92667

25-28-15

ILLUSTRATED PARTS LIST
01.1 Page 1002
Oct 01/90

VENDORS

11815 CHERRY AEROSPACE FASTENERS DIV OF TEXTRON
1224 EAST WARNER AVENUE PO BOX 2157
SANTA ANA, CALIFORNIA 92707

12324 DUPREE INC STAKE FASTENER CO
14395 RAMONA PO BOX 1797
CHINO, CALIFORNIA 91708

15653 KAYNAR MICRODOT AEROSPACE FASTENING SYSTEM
800 SOUTH COLLEGE BLVD PO BOX 3001
FULLERTON, CALIFORNIA 92634-3001

15860 NEW HAMPSHIRE BALL BEARINGS, INCORPORATED ASTRO DIVISION
155 LEXINGTON AVENUE
LACONIA, NEW HAMPSHIRE 03246-2937

17446 HUCK MFG CO GOV CONTRACTS LOS ANGELES DIV SUB OF FED-MOGUL
900 WATSON CENTER ROAD
CARSON, CALIFORNIA 90745

17943 FEDERAL MANUFACTURING CORPORATION
6910 FARMDALE AVENUE
NORTH HOLLYWOOD, CALIFORNIA 91605-6210

21335 TORRINGTON CO FAFNIR BEARING DIV
59 FIELD STREET
TORRINGTON, CONNECTICUT 06790-4942

23294 AVALON MACHINE PRODUCTS INC
15337 ALLEN STREET
PARAMOUNT, CALIFORNIA 90723-4011

27624 PAUL R BRILES INC P.B. FASTENER DIV
1700 WEST 132ND STREET PO BOX 1157
GARDENA, CALIFORNIA 90249-2008

29666 HUCK MANUFACTURING CO SUB OF FEDERAL-MOGUL CORP
6 THOMAS
IRVINE, CALIFORNIA 92714

34742 TYEE AIRCRAFT INCORPORATED
SNOHOMISH COUNTY AIRPORT
EVERETT, WASHINGTON 98204

42838 NATIONAL RIVET AND MANUFACTURING COMPANY
1-21 EAST JEFFERSON STREET
WAUPUN, WISCONSIN 53963-2028

25-28-15

ILLUSTRATED PARTS LIST
01.1 Page 1003
Oct 01/90

VENDORS

50294 NEW HAMPSHIRE BALL BEARINGS INC
9730 INDEPENDENCE AVENUE PO BOX 2515
CHATSWORTH, CALIFORNIA 91311-4323

52828 REPUBLIC FASTENER MFG CORP
1300 RANCHO CONEJO BLVD
NEWBURY PARK, CALIFORNIA 91320-1405

53551 ALLFAST FASTENING SYSTEMS INC
15200 EAST DON JELIAN ROAD PO BOX 3166
CITY OF INDUSTRY, CALIFORNIA 91745-1001

55580 BRILES RIVET CORP
2640 VISTA PACIFIC DRIVE
OCEANSIDE, CALIFORNIA 92056-3514

55787 GAS SPRING CORP
92 COUNTY LINE ROAD
COLMAR, PENNSYLVANIA 18915-9606

56878 SPS TECHNOLOGIES INC AEROSPACE AND INDUSTRIAL PRODUCTS DIV
HIGHLAND AVENUE
JENKINTOWN, PENNSYLVANIA 19046
USE APPLICABLE FACILITY CODE

60119 MONADNOCK CO THE
18301 ARENTH AVENUE PO BOX 1222
CITY OF INDUSTRY, CALIFORNIA 91749

60516 WEST COAST AEROSPACE INC
812 MIRAFLORES STREET
SAN PEDRO, CALIFORNIA 90731-1439

70265 ALL POWER MANUFACTURING COMPANY
13141 MOLETTE STREET
SANTA FE SPRINGS, CALIFORNIA 90670-5523

71087 BOOTS ACFT NUT DIV TOWNSEND CO SEE TEXTRON INC CHERRY
FASTENER TOWNSEND DIV V11815

25-28-15

ILLUSTRATED PARTS LIST
01.1 Page 1004
Oct 01/90

VENDORS

71286 REXNORD INC SPECIALITY FASTENER DIV
601 ROUTE 46 WEST, PO BOX 601
HASBROUCK HEIGHTS, NEW JERSEY 07604-3118

72962 ELASTIC STOP NUT A DIV OF HARTFORD INDUSTRIES INC
2330 VAUXHALL ROAD
UNION, NEW JERSEY 07083-5038

73134 HEIM DIV INCOM INTERNATIONAL INC
60 ROUND HILL ROAD PO BOX 430
FAIRFIELD, CONNECTICUT 06430-5114

73197 HI-SHEAR TECHNOLOGY CORP
2600 SKYPARK DRIVE
TORRANCE, CALIFORNIA 90509

77896 REXNORD INC BEARING OPERATION
2400 CURTIS STREET
DOWNERS GROVE, ILLINOIS 60515-4005

80477 ADAMS RITE PRODUCTS INC DIV OF MZZM INC
540 WEST CHEVY CHASE
GLENDALE, CALIFORNIA 91209

80539 SPS TECHNOLOGIES INC AEROSPACE PRODUCTS DIV
2701 SOUTH HARBOR BOULEVARD PO BOX 1259
SANTA ANA, CALIFORNIA 92702-1259

81376 SOUTHWEST PRODUCTS COMPANY
2240 BUENA VISTA STREET
IRVINDALE, CALIFORNIA 91706

85495 BRILES MFG CO SEE OMARK INDUSTRIES
PRECISION FASTENING SUB OF OMARK IND INC SEE DEUTSCH
FASTENER CORP V08524
OMARK INDUSTRIES SEE PRECISION FASTENING

92215 VOI-SHAN DIV OF VSI CORP SUB OF FAIRCHILD INDUSTRIAL INC
8463 HIGUERA STREET
CULVER CITY, CALIFORNIA 90230

25-28-15

VENDORS

94892 MASTER MACHINE PRODUCTS CORPORATION
1551 SOUTH PRIMROSE AVE
MONROVIA, CALIFORNIA 91016-4542

97393 SHUR-LOK CORPORATION
2541 WHITE ROAD PO BOX 19584
IRVINE, CALIFORNIA 92713

97613 SARGENT INDUSTRIES KAHR BEARING DIVISION
3010 NORTH SAN FERNANDO ROAD
BURBANK, CALIFORNIA 91504-2524

97928 DEUTSCH FASTENER CORP
3969 PARAMONT BOULEVARD
LAKEWOOD, CALIFORNIA 90712-4193

98996 OLYMPIC FASTENING SYSTEMS INC SUB OF ARMCO INC
11445 SOUTH DOLAN STREET
DOWNEY, CALIFORNIA 90241-4986

25-28-15

ILLUSTRATED PARTS LIST
01.1 Page 1006
Oct 01/90

PART NUMBER	AIRLINE PART NO.	FIG.	ITEM	TTL REQ
ABW4V5		1	729	1
		2	771	1
AB4VCRG		1	729	1
		2	771	1
AF5171-3-2		1	566	40
		2	614A	44
AN316-5L		1	736	1
		2	762	1
AN316-5R		1	736G	1
		2	760	1
AN316-6L		1	739	1
		2	763	1
AN960C10L		1	462A	1
		2	379	1
AN960C416L		1	755	1
AN960C516		1	715	1
AN960C516L		2	753	1
AN960C8		1	207	1
AN960D10L		2	155	1
		1	629	8
AN960JD10L		1	683	8
		2	701	8
		1	97B	2
AN960JD10LL		1	139B	2
		1	25	6
AN960KD10L		1	24	
AN960PD10		1	48	
		1	97	
		1	139	
		1	251	
		1	287	
		1	323	
		1	529	
		1	748	
		1	789	
		1	807	
		1	817	
		1	591	2
		1	609	12
		1	649	2
1	667	12		
2	645	2		
2	677	12		
2	783	1		

25-28-15

PART NUMBER	AIRLINE PART NO.	FIG.	ITEM	TTL REQ	
AN960PD10L		1	24A	6	
		1	48A	4	
		1	97A	2	
		1	139A	2	
		1	251A	14	
		1	287A	5	
		1	323A	4	
		1	529A	18	
		1	748A	9	
		1	789A	4	
		1	807A	8	
		1	817A	1	
		1	818A	2	
		2	23	12	
		2	53	12	
		2	95	2	
		2	590	18	
		2	737	3	
		2	781	3	
		2	843	16	
		2	236A	8	
		2	563	1	
	AN960PD6		1	593G	2
	AN960PD8L		1	651G	2
			2	649	2
	ART4E125		1	722	1
			2	756	1
A11330-8-3		1	290	5	
		1	326	4	
		2	245	8	
BACB10AB4		1	729	1	
		2	771	1	
BACB20AR06A024A		1	30		
BACB28AN04A050A		1	523		
BACB28AR04A050A		1	523A		
		2	581		
BACB28AR06A024A		1	30A		
		2	29		
		2	719	1	
BACB28X4C005		2	741	1	
BACB28X4C009		2	59	1	
BACB28X4C024		2	62	1	
BACB28X4M050		1	523C	1	
		2	581B	1	
BACB28X6M024		1	30B	2	
		2	29A	2	

25-28-15

 ILLUSTRATED PARTS LIST
 01.101 Page 1008
 Apr 01/92

PART NUMBER	AIRLINE PART NO.	FIG.	ITEM	TTL REQ
BACB28Z5-025		1	713	1
		2	751	2
BACB30FN10-24		1	711B	1
		2	749	1
BACB30FN8A8		1	753	1
BACB30GW6-16		1	725	2
		2	767	2
BACB30LH3PU22		2	280	2
BACB30LH3PU28		1	384	1
		2	279	1
BACB30LU3-10		1	765	4
		2	779	4
BACB30LU3-8		1	779	4
BACB30LU3-9		1	45	4
		1	71	2
		1	744	9
		2	735	3
BACC30K6		1	727	2
		2	769	2
BACN10FX21		1	290	5
		1	326	4
		2	245	8
		1	623	6
BACN10GH3A8		1	680	6
		2	695	6
BACN10JC08		1	204	1
		1	594	2
		1	652	2
		2	152	1
BACN10JC3		2	651	2
		1	27	3
		1	51	4
		1	77	6
		1	254	7
		1	750	9
		1	771	4
		1	783	4
		2	26	6
		2	56	6
		2	739	3
		2	785	4
BACN10JC4CM		1	757	1
BACN10JC5CM		1	717	1
		2	755	1
BACN10JP3B		1	595	2
		1	653	2

25-28-15

ILLUSTRATED PARTS LIST
01.101 Page 1009
Apr 01/92

PART NUMBER	AIRLINE PART NO.	FIG.	ITEM	TTL REQ
BACN10JP3C		1	611	2
		1	669	2
		2	681	2
BACN10JP38		2	655	2
		1	569	16
BACN10JR3F		2	621	18
		1	567	4
BACN10KB3F		2	617	4
		1	711A	
BACN30FN10-24		1	571	
		1	597	4
BACR15BA3AD		1	613	4
		1	655	4
		1	671	4
		2	614	
		2	653	4
		2	679	4
BACR15BA5KE5		1	545	2
		1	819M	2
BACR15BB4AD		2	693	12
		1	637	12
BACR15BB4AD4		1	686	12
		1	566	40
BACR15DR3-2		2	614A	44
		2	597	2
BACR15FT5AD		1	593	
		1	651	
BACR15FT5D5		1	358A	24
		2	807	1
BACS12FA3C5		2	805	
		2	805A	2
BACS18K10-15		1	298	5
		1	335	4
BACS18K10-23		1	363A	16
		2	242	8
BACS18K10-23W		2	272	16
		1	902	1
BACW10P183AL		1	895	1
		1	899	1
		1	695	1
		1	905	1
		1	902A	1
		1	910	2
BAC27TPPS0118		2	861	2
		1	913	1
BAC27TPPS0246		1	916	1
		1	916	1
BAC27TPPS0250		1	865	2
		1	905	1
BAC28AR06A024A		1	905	1
		1	905	1
BAC29PPS0558		1	905	1
		1	905	1
BAC29PPS2172		1	910	2
		2	861	2
BAC29PPS2174		1	913	1
		1	916	1
BAC29PPS2177		1	916	1
		2	865	2
BAC29PPS2562		1	913	1
		1	916	1

25-28-15

 ILLUSTRATED PARTS LIST
 01.101 Page 1010
 Apr 01/92

PART NUMBER	AIRLINE PART NO.	FIG.	ITEM	TTL REQ
BAC29PPS3083		2	863	2
BAC30LH3PU22		1	387	2
BCREFA0486		1	523B	
		2	581A	
BRC500-8-3		1	290	5
		1	326	4
		2	245	8
BRF100A3		1	567	4
		2	617	4
BRF200A3		1	569	16
		2	621	18
BRH10A08		1	204	1
		1	594	2
		1	652	2
		2	152	1
		2	651	2
BRH10A3		1	27	3
		1	51	4
		1	77	6
		1	254	7
		1	750	9
		1	771	4
		1	783	4
		2	26	6
		2	56	6
		2	739	3
		2	785	4
BRM100A3		1	595	2
		1	653	2
BRM300A3		1	611	2
		1	669	2
		2	681	2
BSSR4804		1	729	1
		2	771	1
CCR264SS3-2		1	566	40
		2	614A	44
DREM4-057		1	722	1
		2	756	1
F1313		1	509A	1
		2	554	1
		2	569	1
F1313A		1	509	
F2000-3		1	567	4
		1	567	4
		2	617	4
		2	617	4

25-28-15

ILLUSTRATED PARTS LIST
01.101 Page 1011
Apr 01/92

PART NUMBER	AIRLINE PART NO.	FIG.	ITEM	TTL REQ
F49322-3-21		1	290	5
		1	326	4
		2	245	8
F5000-3BAC		1	569	16
		2	621	18
HL19PB10-24		1	711B	1
		2	749	1
HL41PY8-8		1	753	1
HL441N8-8		1	753	1
HL441UC10-24		1	711	
HL441UC8-8		1	753	1
HU4-134		1	729	1
		2	771	1
H01-4BAC		1	757	1
H01-5BAC		1	717	1
		2	755	1
H10-08BAC		1	204	1
		1	594	2
		1	652	2
		2	152	1
		2	651	2
		1	27	3
H10-3BAC		1	51	4
		1	77	6
		1	254	7
		1	750	9
		1	771	4
		1	783	4
		2	26	6
		2	56	6
		2	739	3
		2	785	4
KBDE4-31		1	722	1
		2	756	1
KWB4-20CRG		1	729	1
		2	771	1
MK2000-3BAC		1	595	2
		1	653	2
MK3000-3BAC		1	611	2
		1	669	2
		2	681	2
MSSR45-14BAC		1	722	1
		2	756	1
MS16624-5012		1	189	4
		2	137	4

25-28-15

 ILLUSTRATED PARTS LIST
 01.101 Page 1012
 Apr 01/92

PART NUMBER	AIRLINE PART NO.	FIG.	ITEM	TTL REQ
MS20253-2-083		1	106	1
		1	149	1
		2	98	1
MS21042L3		1	28	3
		1	437	2
MS21209C0610		2	343	1
		1	455	1
MS21209C0615		2	370	1
		1	421	1
MS21209F4-10		2	319	1
		2	551	1
MS24585C196		1	210	1
		2	158	1
MS24585C93		1	445	2
		2	355	2
MS35338-136		1	627	4
		1	682	4
MS35338-43		2	699	4
		1	631	4
MS35650-305S		1	684	4
		2	703	4
MS51859-1		1	104	2
		1	147	2
NAS1056C3-051		2	102	2
		1	103B	1
NAS1056C3-056		1	146B	1
		2	101B	1
NAS1352C04LB4		1	103A	
		1	146A	
NAS14P1032-4		2	101A	
		1	505	2
NAS1515M3L		2	436	2
		1	763	2
NAS1801-3-12		1	415	2
		1	461	2
NAS1801-3-5		1	462	1
		2	310	2
NAS1801-3-6		1	625	4
		1	681	4
NAS1801-3-6		2	697	4
		1	295	5
NAS1801-3-6		1	332	4
		1	577	12
NAS1801-3-6		2	239	8
		2	627	12
NAS1801-3-6		1	360	16
		2	269	16

25-28-15

ILLUSTRATED PARTS LIST
01.101 Page 1013
Apr 01/92

PART NUMBER	AIRLINE PART NO.	FIG.	ITEM	TTL REQ
NAS1833-3-400		1	853	10
		1	869	6
		2	855	2
NAS1834-3-400		1	832	3
		1	838	2
		1	857	7
		1	859	4
		1	871A	28
		2	825	3
		2	831	6
		2	853A	4
		1	867A	9
		1	871	28
NAS1834-4-400 NAS1834A3-400		1	832A	3
		1	838A	2
		1	857A	7
		1	859A	4
		2	853	10
		2	825A	3
		2	831A	6
		1	867	9
		2	854	8
		2	854A	8
NAS1834C4-400 NAS1834C5-400		1	873	1
		1	875	1
NAS1836-08-11		2	857	1
		1	123	6
		1	181	5
		1	877	10
		2	852	6
		2	852A	1
NAS1836-3-07		1	813	5
		1	826	5
		1	847	10
		2	819	5
NAS1836-3-09		1	308	13
		1	346	12
		1	310A	4
		1	347A	2
		2	257	24

25-28-15

 ILLUSTRATED PARTS LIST
 01.101 Page 1014
 Apr 01/92

PART NUMBER	AIRLINE PART NO.	FIG.	ITEM	TTL REQ	
NAS1836-3-11		1	124	10	
		1	180	10	
		1	310	4	
		1	347	2	
		1	830	22	
		1	841	2	
		1	843	4	
		1	844	17	
		1	855	8	
		1	861		
		1	879	74	
		1	881	14	
		1	883	12	
		1	182R	2	
		2	128	10	
		2	826	22	
		2	832	8	
		2	833	21	
		2	845		
		2	851	99	
		2	826A	3	
		2	851A	23	
	NAS42DD6-6		2	197	2
	NAS43DD3-30		1	399	1
			2	286	1
	NAS514P1032-4		1	777	18
		2	787	3	
NAS514P1032-5		1	186	4	
		1	232	4	
		1	801	12	
		2	80	4	
		2	134	4	
		2	191	1	
		2	206	6	
		2	789	1	
NAS514P1032-6		1	109	2	
		1	152	2	
		2	110	2	
NAS514P1032-9		2	801	2	
NAS601-3		1	443	2	
		2	352	2	
NAS601-6P		2	560	1	
NAS602-5		1	113	6	
		1	156	5	

25-28-15

ILLUSTRATED PARTS LIST
01.101 Page 1015
Apr 01/92

PART NUMBER	AIRLINE PART NO.	FIG.	ITEM	TTL REQ
NAS603-4P		1	275	12
		1	787	4
		1	805	8
		1	815	1
		2	221	8
NAS620A10L		2	841	16
		1	17	4
		1	74	6
		1	226	8
		1	238	4
		1	260	8
		1	270	4
		1	278	12
		1	363	
		1	515	12
		1	521	2
		1	565	30
		1	579	12
		1	693	11
		1	707	8
		1	767	4
		1	781	4
		1	182M	2
		1	819G	2
		2	17	6
		2	18	4
		2	47	4
		2	74	8
		2	170	8
		2	179	8
		2	212	1
		2	223	8
		2	236	
		2	578	6
		2	611	38
	2	630	12	
	2	717	13	
	2	718	11	
	2	733	5	
	2	570A	12	
NAS620A8L		1	113J	6
		1	156J	5
NAS623-2-2		1	593A	2
		1	651A	2
		2	647	2

25-28-15

 ILLUSTRATED PARTS LIST
 01.101 Page 1016
 Apr 01/92

PART NUMBER	AIRLINE PART NO.	FIG.	ITEM	TTL REQ	
NAS623-3-1		1	15	4	
		1	223	8	
		1	235	4	
		1	257	8	
		1	269	4	
		1	513	12	
		1	563	29	
		1	691	11	
		1	705	8	
		1	818	2	
		1	182J	2	
		1	819F	2	
		2	14	6	
		2	15	4	
		2	44	4	
		2	167	8	
		2	176	8	
		2	209	1	
		2	233		
		2	570	12	
		2	608	38	
		2	715	13	
		2	716	11	
		2	731	5	
	NAS623-3-1W		1	94	2
			1	136	2
	NAS623-3-2		2	92	2
		1	519	2	
		2	71	8	
NAS623-3-3		2	575	4	
		1	561	1	
		2	576	2	
NAS623-3-6		1	284	5	
		1	320	4	
NAS623-3-7		2	233A	8	
NAS6603-2		1	527	18	
		2	587	18	
NAS6603-3		1	589	2	
		1	607	12	
		1	647	2	
		1	665	10	
		2	643	2	
		2	675	12	

25-28-15

ILLUSTRATED PARTS LIST
01.101 Page 1017
Apr 01/92

PART NUMBER	AIRLINE PART NO.	FIG.	ITEM	TTL REQ
NAS6603-9		1	21	6
		1	68	4
		1	248	7
		2	20	6
		2	50	6
NAS76A3-007N		1	471	1
		2	391	1
NAS76A3-009N		1	435	1
		2	340	1
NAS77-4-7		1	54	1
NAS77-4-9		1	80	1
NAS77A3-15N		1	453	2
		1	469	4
		2	367	2
		2	388	4
NAS77A3-24N		1	423	1
		2	322	1
NAS77A3-68N		1	425	1
		2	325	1
NHNE4-201		1	722	1
		2	756	1
NS103198-02		1	595	2
		1	653	2
NS103199-02		1	611	2
		1	669	2
		2	681	2
NS103203-02		1	569	16
		2	621	18
NS202101-02		1	27	3
		1	51	4
		1	77	6
		1	254	7
		1	750	9
		1	771	4
		1	783	4
		2	26	6
		2	56	6
		2	739	3
	2	785	4	
NS202101-82		1	204	1
		1	594	2
		1	652	2
		2	152	1
		2	651	2
NS202101SE048		1	757	1

25-28-15

 ILLUSTRATED PARTS LIST
 01.101 Page 1018
 Apr 01/92

PART NUMBER	AIRLINE PART NO.	FIG.	ITEM	TTL REQ
PSFW10F6DS05WH		1	358	24
		1	358B	24
		2	266	24
REM8ATC10		1	722	1
		2	756	1
RMA9205M3		2	681	2
RMA9207-3		1	595	2
		1	653	2
RMF9201-3		1	569	16
		2	621	18
RMF9207-3		2	617	4
	RMLH9075-3W	1	27	3
		1	51	4
	1	77	6	
	1	254	7	
	1	750	9	
	1	771	4	
	1	783	4	
	2	26	6	
	2	56	6	
	2	739	3	
	2	785	4	
RMLH9075-82W	1	204	1	
	1	594	2	
	1	652	2	
	2	152	1	
	2	651	2	
RV571A3-2	1	566	40	
	2	614A	44	
SALPYT6-16	1	725	2	
	2	767	2	
SL2334-3A2	1	839	2	
SL240-3-1	1	290	5	
	1	326	4	
	2	245	8	
SL6164-08-4	2	194	2	
	1	122	2	
SL618-3A	1	177	2	
	1	307	12	
	1	350	12	
	1	885	10	
	1	887	9	
	1	889	5	
	2	125	2	
	2	254	24	
	2	859	15	

25-28-15

ILLUSTRATED PARTS LIST
01.101 Page 1019
Apr 01/92

PART NUMBER	AIRLINE PART NO.	FIG.	ITEM	TTL REQ
S413T301-2		1	509A	1
		2	554	1
		2	569	1
T6C428JM		1	757	1
T6C524JM		1	717	1
T6S1032J		2	755	1
		1	27	3
		1	51	4
		1	77	6
		1	254	7
		1	750	9
		1	771	4
		1	783	4
		2	26	6
		2	56	6
		2	739	3
		2	785	4
		T6S832J		1
1	204			1
1	594			2
1	594			2
1	652			2
1	652			2
2	152			1
2	152			1
2	651			2
2	651			2
T8077S1032		1	595	2
T8078S1032		1	653	2
		1	611	2
T8091S1032		1	611	2
		1	669	2
		1	669	2
		2	681	2
		1	569	16
T8114S1032S		2	621	18
		1	567	4
UI19136-2B8		2	617	4
		1	481	1
		1	495	1
		2	406	1
UI19136-6B8		2	424	1
		1	497	3
		2	421	3
VN151A1-02		1	567	4
		1	567	4
		2	617	4

25-28-15

 ILLUSTRATED PARTS LIST
 01.101 Page 1020
 Apr 01/92

PART NUMBER	AIRLINE PART NO.	FIG.	ITEM	TTL REQ
VN152A1-02		1	569	16
		2	621	18
VN201A1-02		1	595	2
		1	653	2
VN203A1-02		1	611	2
		1	669	2
VN303A02		2	681	2
		1	27	3
VN303A82		1	51	4
		1	77	6
		1	254	7
		1	750	9
		1	771	4
		1	783	4
		2	26	6
		2	56	6
		2	739	3
		2	785	4
VN303D048		1	204	1
		1	594	2
		1	652	2
		2	152	1
		2	651	2
WC1318-8		1	757	1
WC2510-24		1	753	1
WC4G1		1	711B	1
		2	749	1
WG4E		1	729	1
		2	771	1
WS1-332A8		1	729	1
		1	623	6
		1	680	6
YTM124B		2	695	6
		1	722	1
01-727-0250		2	756	1
		1	722	1
10-60779-102		2	756	1
		1	722	1
10-60779-103L		2	756	1
		1	734	1
10-60779-112L		2	758	1
		1	733	1
109LH9075-4W		2	757	1
		1	757	1
109LH9075-5W		1	717	1
		2	755	1

25-28-15

ILLUSTRATED PARTS LIST
01.101 Page 1021
Apr 01/92

PART NUMBER	AIRLINE PART NO.	FIG.	ITEM	TTL REQ
1281-1		1	709A	1
		2	747A	1
130061		1	290	5
		1	326	4
		2	245	8
2DCC6		1	727	2
		2	769	2
205S051		1	556	
2055051		1	541	1
		1	556A	9
		2	598	1
		2	602	10
2055144		1	615	9
		1	673	8
		2	687	13
412T1000-13SP		1	639	
412T1000-14SP		1	641	
412T1000-17SP		1	581	1
412T1000-18SP		1	583	1
412T1000-29SP		1	639A	1
412T1000-30SP		1	641A	1
412T1000-31SP		1	641B	1
412T1000-32SP		1	641C	1
412T1000-45SP		2	633	1
412T1000-46SP		2	636	1
412T1001-10		2	659	1
412T1001-11		1	599	1
		1	657	1
412T1001-12		1	601	1
		1	659	1
412T1001-3		2	639	1
412T1001-4		2	641	1
412T1001-5		1	585	1
		1	643	1
412T1001-6		1	587	1
		1	645	1
412T1001-9		2	657	1
412T1002-127SP		2	689	1
412T1002-128SP		2	691	1
412T1002-129		2	707	1
412T1002-130		2	709	1
412T1002-18SP		2	705	AR
412T1002-19		1	679	1
412T1002-54SP		1	621	1
412T1002-81SP		1	675	
412T1002-82SP		1	677	
412T1002-83		1	685	

25-28-15

 ILLUSTRATED PARTS LIST
 01.101 Page 1022
 Apr 01/92

PART NUMBER	AIRLINE PART NO.	FIG.	ITEM	TTL REQ
412T1002-84		1	685A	
412T1002-85SP		1	617	1
412T1002-86SP		1	619	1
412T1002-87		1	633	1
412T1002-88		1	635	1
412T1002-95SP		1	675A	1
412T1002-96SP		1	677A	1
412T1002-97		1	685B	1
412T1002-98		1	685J	1
412T1003-1		1	605	6
		1	663	6
		2	673	6
412T1003-2		1	603	6
		1	661	6
		2	671	6
412T1003-3		1	614	1
		1	672G	1
		2	683	1
		2	685	1
412T1003-4		1	672	1
		1	614G	1
412T1004-111SP		2	593	1
412T1004-112		2	599	1
412T1004-121SP		2	594	1
412T1004-122SP		2	595	1
412T1004-123		2	600	1
412T1004-124		2	601	1
412T1004-18SP		2	596	1
412T1004-41SP		1	547	1
412T1004-42SP		1	549	1
412T1004-43		1	553	1
412T1004-44		1	555	1
412T1004-45SP		1	551	1
412T1004-53		1	537	1
412T1004-54		1	539	1
412T1004-55SP		1	535	1
412T1004-83SP		1	531	1
412T1004-84SP		1	533	1
412T1008-3		2	597J	1
412T1008-4		1	543	1
412T1028-2		1	100	
		1	142	
412T1028-4		1	91	
		1	133	
412T2010-1		1	709	1
		2	747	1

25-28-15

PART NUMBER	AIRLINE PART NO.	FIG.	ITEM	TTL REQ
412T2010-2		1	719	1
		2	777	1
412T2010-3		1	721	1
		2	775	1
412T2010-7		1	710	1
		2	748	1
412T2010-8		1	720	1
		2	764	1
412T2011-1		1	723	1
		2	765	1
412T2011-2		1	731	1
		2	773	1
412T2012-1		1	737	1
		2	761	1
412T2012-2		1	735	1
		2	759	1
412T2013-11		1	229	1
412T2013-13		1	701	1
412T2013-14		1	703	1
412T2013-15		1	65	1
412T2013-16		1	82	1
412T2013-17		1	39	1
412T2013-18		1	42	1
412T2013-19		1	57	1
412T2013-2		1	511	1
		2	571	1
412T2013-20		1	59	1
412T2013-21		1	799	1
412T2013-22		1	799A	1
412T2013-3		1	741	1
412T2013-4		1	761	1
		2	83	2
		2	84	2
412T2013-5		1	785	2
412T2013-6		1	62	1
412T2013-7		1	775	1
412T2013-8		1	773	1
412T2014-1		1	517	1
		2	572	2
412T2014-2		1	525	1
		2	584	1
412T2045-1		2	791	1
412T2045-2		2	793	1
412T2046-1		2	795	1
412T2046-2		2	797	1
412T2046-3		1	742	1
412T2046-4		1	742A	1

25-28-15

 ILLUSTRATED PARTS LIST
 01.101 Page 1024
 Apr 01/92

PART NUMBER	AIRLINE PART NO.	FIG.	ITEM	TTL REQ
412T2047-1		1	759	1
412T2053-1		1	263	1
412T2053-2		1	266	1
412T2053-3		1	241	1
412T2053-4		1	245	1
412T3108-1		2	8	1
412T3108-10		1	36	1
		2	36	1
412T3108-11		2	65	1
412T3108-12		2	68	1
412T3108-17		2	30	1
412T3108-2		2	11	1
412T3108-3		1	10	1
		2	9	1
412T3108-4		1	13	1
		2	10	1
412T3108-5		2	38	1
412T3108-6		2	41	1
412T3108-7		2	32	1
412T3108-8		2	35	1
412T3108-9		1	33	1
		2	33	1
412T3109-1		2	711	1
412T3109-10		2	729	1
412T3109-11		2	723	1
412T3109-12		2	725	1
412T3109-13		1	697	1
		2	724	1
412T3109-14		1	699	1
		2	726	1
412T3109-19		2	743	1
412T3109-2		2	713	1
412T3109-20		2	745	1
412T3109-21		2	721	1
412T3109-3		1	687	1
		2	712	1
412T3109-4		1	689	1
		2	714	1
412T3109-9		2	727	1
413T1002-109SP		1	1B	RF
413T1002-110SP		1	5B	RF
413T1002-135SP		1	1C	RF
413T1002-145SP		1	1D	RF
413T1002-146SP		1	5C	RF
413T1002-153SP		1	1E	
413T1002-154SP		1	5D	
413T1002-161SP		1	1F	RF

25-28-15

ILLUSTRATED PARTS LIST
01.101 Page 1025
Apr 01/92

PART NUMBER	AIRLINE PART NO.	FIG.	ITEM	TTL REQ
413T1002-162SP		1	5E	RF
413T1002-173SP		1	1G	RF
413T1002-174SP		1	5F	RF
413T1002-177SP		1	1H	RF
413T1002-19		1	769	4
413T1002-225SP		1	1K	RF
		2	1	RF
413T1002-226SP		1	5H	RF
		2	5	RF
413T1002-255SP		1	1J	RF
413T1002-256SP		1	5G	RF
413T1002-273SP		1	1L	RF
		2	1A	RF
413T1002-274SP		1	5J	RF
		2	5A	RF
413T1002-295SP		1	1M	RF
		2	1B	RF
413T1002-296SP		1	5K	RF
		2	5B	RF
413T1002-313SP		1	1N	RF
413T1002-314SP		1	5L	RF
413T1002-79SP		1	1	RF
413T1002-80SP		1	5	RF
413T1002-83SP		1	1A	
413T1002-84SP		1	5A	
413T1007-10SP		1	120	1
		1	175	1
		1	182V	1
		2	122	1
413T1007-103SP		1	130D	1
413T1007-104SP		1	130E	1
413T1007-105SP		1	182	1
413T1007-106SP		1	182A	1
413T1007-109SP		2	86	2
413T1007-119SP		1	125F	1
413T1007-120SP		1	130G	1
413T1007-121SP		1	85B	1
413T1007-66SP		1	85	1
413T1007-67SP		1	130	1
413T1007-68SP		1	130A	1
413T1007-71SP		1	125	1
413T1007-72SP		1	125A	1
413T1007-86SP		1	86	1
		1	85A	1
413T1007-87SP		1	130B	1
		1	130F	1
413T1007-88SP		1	130C	1

25-28-15

 ILLUSTRATED PARTS LIST
 01.101 Page 1026
 Apr 01/92

PART NUMBER	AIRLINE PART NO.	FIG.	ITEM	TTL REQ
413T1007-91SP		1	125B	1
		1	125D	1
413T1007-92SP		1	125C	1
		1	125E	1
413T1009-19		2	77	8
413T1010-1		1	112	2
		1	155	2
		2	113	2
413T1011-1		2	835	3
413T1011-3		2	837	1
413T1011-4		2	839	1
413T1013-101		1	828	1
		2	822	1
413T1013-102		1	828A	1
		2	824	1
413T1013-117		1	822	1
413T1013-118		1	822A	1
413T1013-119		1	865	1
413T1013-120		1	865A	1
413T1013-121		1	851	
413T1013-122		1	851A	
413T1013-123		1	836	1
413T1013-124		1	836A	1
413T1013-131		1	845	1
413T1013-132		1	845A	1
413T1013-181		1	301	2
		1	338	1
413T1013-186		1	304	1
413T1013-191		1	341	1
413T1013-192		1	344	1
413T1013-209SP		1	281	1
413T1013-21		1	824	1
		2	815	1
413T1013-215SP		1	313	1
413T1013-216SP		1	317	1
413T1013-22		1	824A	1
		2	817	1
413T1013-23		2	821	1
413T1013-233		1	820	
413T1013-234		1	820A	
413T1013-235		1	863	
413T1013-236		1	863A	
413T1013-24		2	823	1
413T1013-241		1	834	1
413T1013-242		1	834A	1
413T1013-249		1	849	1
413T1013-250		1	849A	1

25-28-15

ILLUSTRATED PARTS LIST
01.101 Page 1027
Apr 01/92

PART NUMBER	AIRLINE PART NO.	FIG.	ITEM	TTL REQ
413T1013-321		1	820B	1
413T1013-322		1	820C	1
413T1013-323		1	863B	1
413T1013-324		1	863C	1
413T1013-329		1	822B	1
413T1013-331		1	836B	1
413T1013-345		1	822C	1
		1	822H	1
413T1013-355		1	866	1
413T1013-363		1	836C	
413T1013-375		1	822D	1
413T1013-376		1	822E	1
413T1013-381		1	866A	1
413T1013-382		1	866B	1
413T1013-399		1	822F	1
413T1013-400		1	822G	1
413T1013-401		1	866C	1
413T1013-402		1	866D	1
413T1013-491		2	811	1
413T1013-492		2	813	1
413T1013-493		2	847	1
413T1013-494		2	849	1
413T1013-51		2	827	1
413T1013-52		2	829	1
413T1013-653		2	812	1
413T1013-654		2	814	1
413T1013-655		2	848	1
413T1013-656		2	850	1
413T1013-659		2	828	1
413T1013-660		2	830	1
413T1014-1		1	219	1
		2	173	1
413T1014-2		1	220	1
		2	182	1
413T1014-3		1	272	3
		2	225	2
413T1014-5		1	293	5
		1	329	4
		2	248	8
413T1015-11		2	215	1
413T1015-12		2	218	1
413T1015-21		2	185	1
413T1015-22		2	188	1
413T1015-23		2	200	1
413T1015-24		2	203	1
413T1017-10		1	369	1
413T1017-15		1	353A	2

25-28-15

 ILLUSTRATED PARTS LIST
 01.101 Page 1028
 Apr 01/92

PART NUMBER	AIRLINE PART NO.	FIG.	ITEM	TTL REQ
413T1017-16		1	355A	2
413T1017-19		1	366A	1
413T1017-20		1	369A	1
413T1017-23		1	353B	2
		1	353C	2
		2	263	2
413T1017-24		1	355B	2
		1	355C	2
		2	260	2
413T1017-27		1	366B	1
		2	278	1
413T1017-28		1	369B	1
		2	275	1
413T1017-3		1	503	1
		2	433	1
413T1017-31		2	263A	2
413T1017-32		2	260A	2
413T1017-33		2	278A	1
413T1017-34		2	275A	1
413T1017-7		1	353	2
413T1017-8		1	355	2
413T1017-9		1	366	1
413T1020-1		1	451	1
		1	452	1
		2	364	1
413T1020-2		1	457	1
		2	373	1
413T1020-4		1	452A	1
		2	364A	1
		2	364J	1
413T1020-5		1	457A	1
		2	373A	1
413T1021-1		1	465	1
		2	385	1
413T1021-2		1	473	1
		2	394	1
413T1022-10		1	441	1
		2	349B	1
413T1022-11		1	431B	1
		1	431D	1
		2	334A	1
413T1022-12		1	433B	1
		1	433D	1
		2	337A	1
413T1022-13		1	439A	1
		2	346A	1

25-28-15

ILLUSTRATED PARTS LIST
01.101 Page 1029
Apr 01/92

PART NUMBER	AIRLINE PART NO.	FIG.	ITEM	TTL REQ
413T1022-14		1	441A	1
		2	349A	1
413T1022-17		1	439B	1
		2	346	1
413T1022-18		1	441B	1
		2	349	1
413T1022-19		1	431E	1
		2	334	1
413T1022-20		2	334J	1
		1	433E	1
		2	337	1
413T1022-7		2	337J	1
		1	431	1
		1	431A	1
413T1022-8		1	431C	1
		2	334B	1
		1	433	1
		1	433A	1
		1	433C	1
413T1022-9		2	337B	1
		1	439	1
		2	346B	1
413T1023-1		1	417	1
413T1023-2		2	313	1
		1	419	1
413T1023-3		2	316	1
		1	427	1
413T1023-4		2	328	1
		1	429	1
413T1024-2		2	331	1
		1	183	2
		2	131	2
413T1028-2		1	100A	1
		1	142A	1
		2	104	1
413T1028-4		1	91A	1
		1	133A	1
		2	89	1
413T1028-5		1	91B	1
		1	133B	1
		2	89A	1
413T1030-3		1	216	1
		2	164	1
413T1030-4		1	216A	1
		2	164A	1
413T1081-13		1	559	1
413T1081-14		1	559A	1

25-28-15

 ILLUSTRATED PARTS LIST
 01.101 Page 1030
 Apr 01/92

PART NUMBER	AIRLINE PART NO.	FIG.	ITEM	TTL REQ
413T1081-15		1	573	1
413T1081-16		1	573A	1
413T1081-17		1	557	1
413T1081-18		1	557A	1
413T1081-19		1	575	1
413T1081-20		1	575A	1
413T1081-33		2	605	1
413T1081-35		2	624	1
413T1083-10		1	407A	1
		2	298	1
413T1083-11		1	459A	1
		2	376	1
413T1083-2		1	409	1
413T1083-3		1	407	1
413T1083-5		1	447	2
		2	358	2
413T1083-6		1	459	1
413T1083-8		1	475	1
		2	397	1
413T1083-9		1	409A	1
		2	301	1
413T1084-1		1	463	1
		2	382	1
413T1085-3		1	413	1
		2	307	1
413T1085-4		1	411	2
		2	304	2
413T1086-1		1	393	1
413T1086-10		1	479	1
		1	479A	1
		2	403A	1
413T1086-11		1	483	1
		2	409A	1
413T1086-12		1	485	1
		2	412A	1
413T1086-13		1	371	1
		1	372	1
		2	281	1
413T1086-14		1	374	1
		1	375	1
		2	283	1
413T1086-15		1	487A	1
		2	415	1
		2	415J	1
413T1086-16		1	489A	1
		2	418	1
		2	418J	1

25-28-15

ILLUSTRATED PARTS LIST
01.101 Page 1031
Apr 01/92

PART NUMBER	AIRLINE PART NO.	FIG.	ITEM	TTL REQ
413T1086-17		1	491	1
		2	427	1
413T1086-18		1	493	1
		2	430	1
413T1086-19		1	376	1
		1	378	1
413T1086-2		1	396	1
413T1086-20		1	381	1
		1	382	1
413T1086-21		1	390	1
413T1086-3		1	487	1
		2	415A	1
413T1086-31		1	371A	1
		1	372A	1
		2	281A	1
413T1086-32		2	281E	1
		1	374A	1
		1	375A	1
413T1086-35		2	283A	1
		2	283E	1
		1	477B	1
413T1086-36		2	400	1
		2	400J	1
		1	479B	1
413T1086-37		2	403	1
		2	403J	1
		1	483A	1
413T1086-38		2	409	1
		1	485A	1
413T1086-4		2	412	1
		1	489	1
413T1086-5		2	418A	1
		1	499	1
413T1086-6		2	427A	1
		1	501	1
413T1086-7		2	430A	1
		1	401	1
413T1086-9		2	289	1
		1	477	1
413T1087-1		1	477A	1
		2	400A	1
		1	449	1
413T1090-1		2	361	1
		1	198	1
413T1090-3		2	146	1
		1	192	1
		2	140	1

25-28-15

 ILLUSTRATED PARTS LIST
 01.101 Page 1032
 Apr 01/92

PART NUMBER	AIRLINE PART NO.	FIG.	ITEM	TTL REQ
413T1091-1		1	201	1
		2	149	1
413T1092-2		1	213	1
		2	161	1
413T1093-2		1	195	1
		2	143	1
413T1093-3		1	103	1
		1	146	1
		2	101	1
413T1095-11		2	809A	1
413T1095-4		2	809	
413T1095-5		2	803	1
413T1095-9		2	799	1
413T1098-1		1	813A	
413T1098-2		1	813B	1
413T1099-5		1	803A	2
413T1099-6		1	803	2
413T1118-3		1	115	1
		1	158	1
		2	119	1
413T1118-4		1	118	1
		1	161	1
		2	116	1
413T1124-1		1	809	
413T1124-2		1	809A	
413T1124-5		1	811	1
413T1124-7		1	809B	1
413T1124-8		1	810	1
413T1130-17		1	819	1
413T1130-18		1	819A	1
413T1130-19		1	819N	1
413T1130-21		1	819P	1
413T1130-22		1	819Q	1
413T1130-3		1	818H	1
413T1130-4		1	818J	1
413T1132-1		1	107A	1
		2	107	1
413T1132-4		1	107	
413T1136-100		2	231	1
413T1136-41		1	281A	1
		1	281B	1
413T1136-47		1	313A	1
		1	313B	1
413T1136-48		1	317A	1
		1	317B	1

25-28-15

PART NUMBER	AIRLINE PART NO.	FIG.	ITEM	TTL REQ
413T1136-61		1	304A	AR
		1	344A	AR
		2	251	AR
413T1136-81		2	227	1
413T1136-82		2	230	1
413T1136-99		2	228	1
413T1137-1		2	442	1
413T1138-1		2	566	1
413T1139-1		2	445	1
413T1139-2		2	448	1
413T1140-1		2	557	1
413T1144-3		1	114	2
413T1144-4		1	157	1
413T1144-5		1	157J	1
5R3-1		1	507	1
		2	439	1
5S1-6		1	403	1
		2	292	1
5S3-2		1	405	1
		2	295	1
55282		1	729	1
		2	771	1
6035-04BR0219		1	481A	1
		1	495A	1
		2	406A	1
		2	424A	1
6041-3BR0375		1	497A	3
		2	421A	3
62547-10-24		1	711B	1
		2	749	1
67068-8A8 96-02		1	753	1
		1	27	3
		1	51	4
		1	77	6
		1	254	7
		1	750	9
		1	771	4
		1	783	4
		2	26	6
		2	56	6
96-82		2	739	3
		2	785	4
		1	204	1
		1	594	2
		1	652	2
		2	152	1
		2	651	2

25-28-15

 ILLUSTRATED PARTS LIST
 01.101 Page 1034
 Apr 01/92

PART NUMBER	AIRLINE PART NO.	FIG.	ITEM	TTL REQ
97E054		1	717	1
		2	755	1
97E48		1	757	1
		1	353D	2
9994		1	355D	2
		2	260B	2
		2	263B	2
		2	263B	2

25-28-15

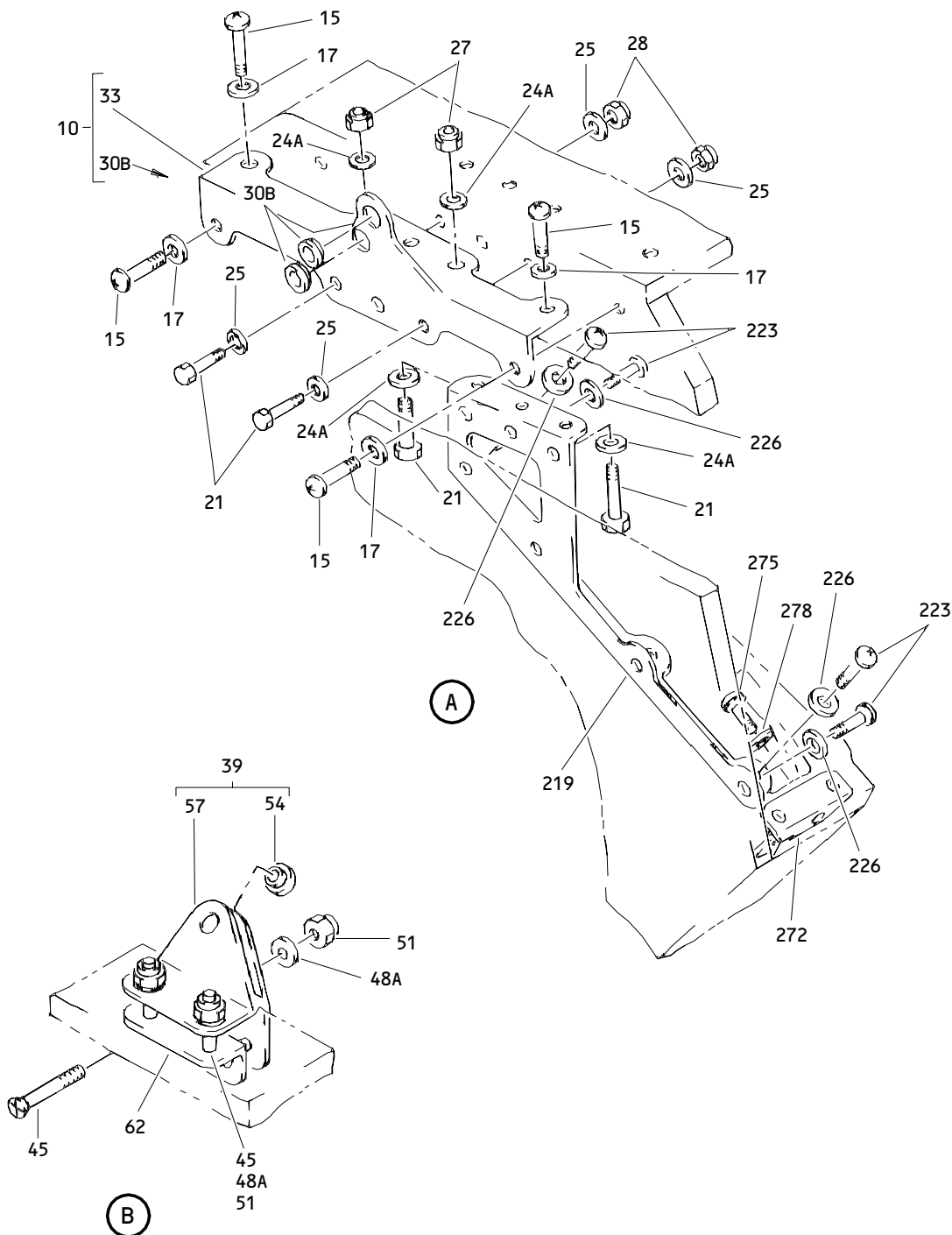

Outboard Overhead Stowage 72 Inch Bin Assembly
 Figure 1 (Sheet 2)

25-28-15

ILLUSTRATED PARTS LIST
 01.1 Page 1038
 Oct 01/90

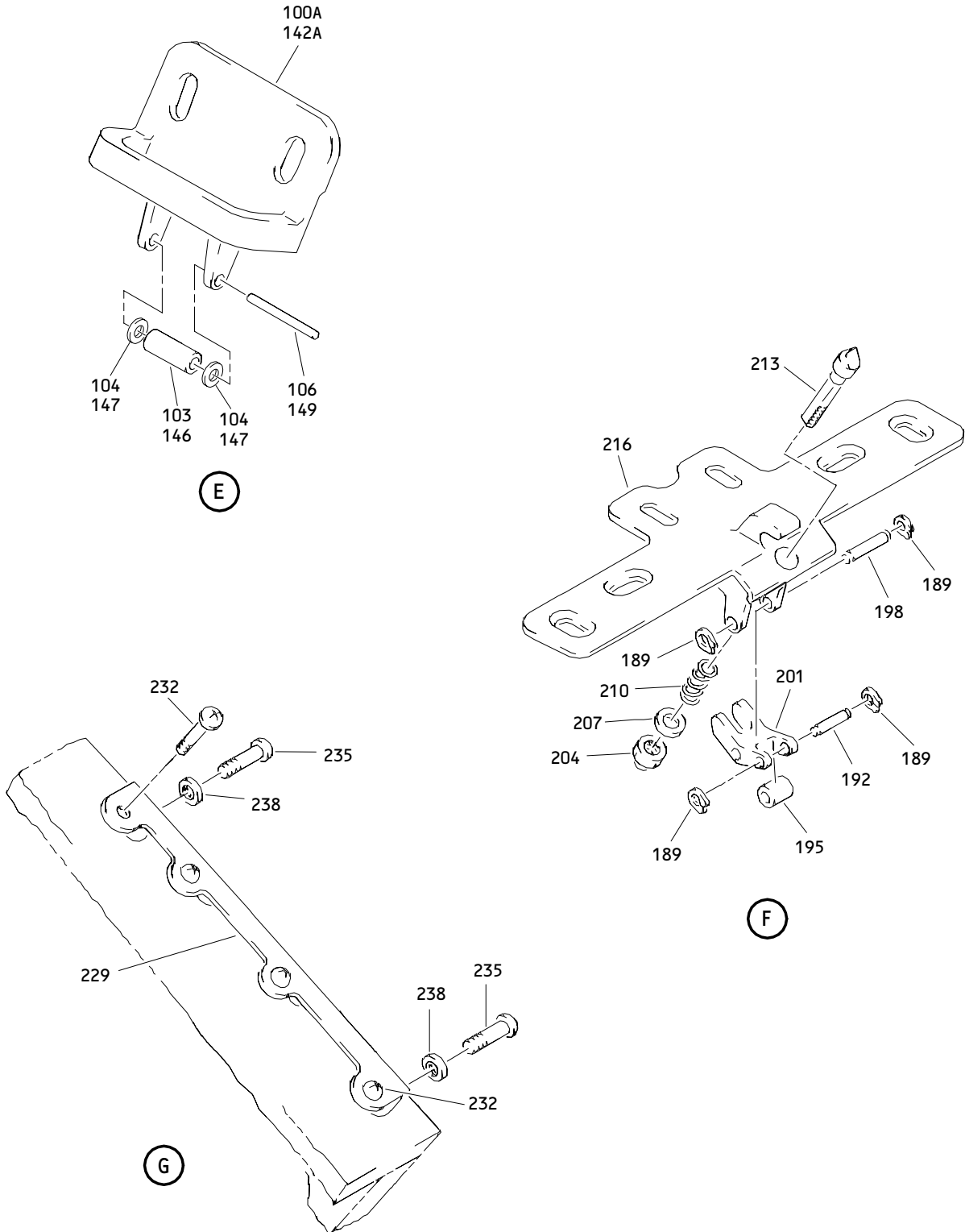

Outboard Overhead Storage 72 Inch Bin Assembly
 Figure 1 (Sheet 4)

25-28-15

ILLUSTRATED PARTS LIST
 01.1 Page 1040
 Oct 01/90

BOEING
COMPONENT
MAINTENANCE MANUAL

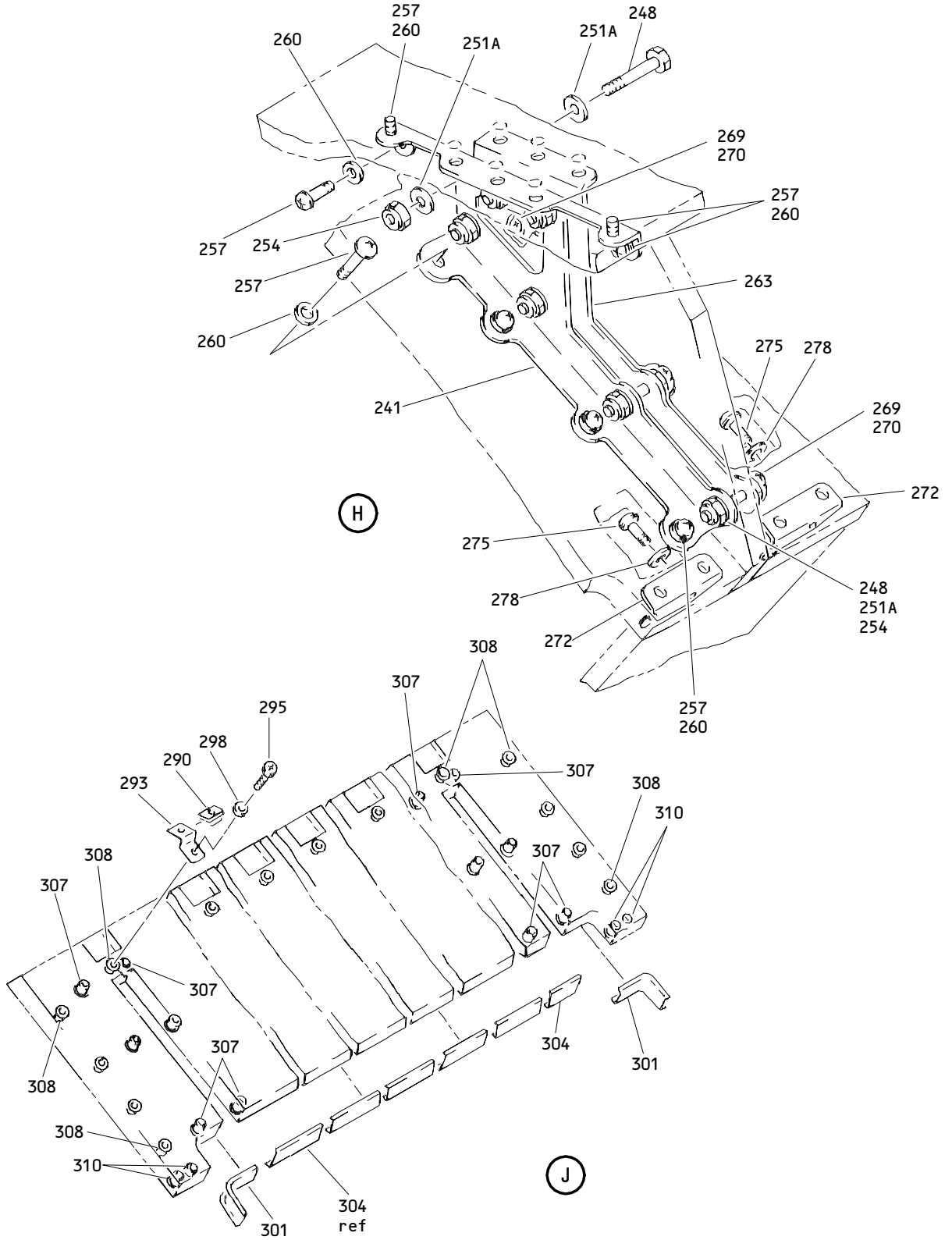

Outboard Overhead Stowage 72 Inch Bin Assembly
Figure 1 (Sheet 5)

25-28-15

ILLUSTRATED PARTS LIST
01.1 Page 1041
Oct 01/90

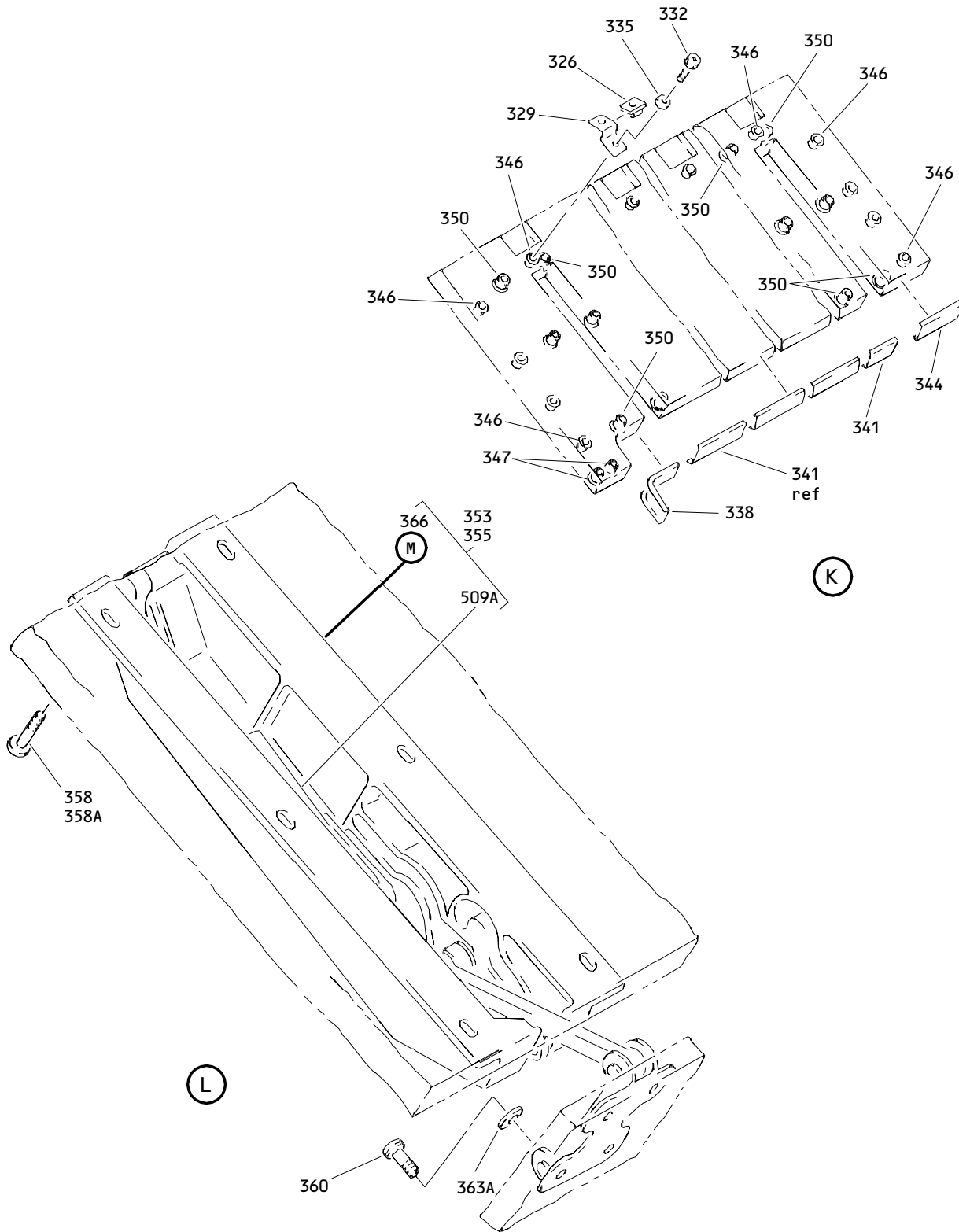

Outboard Overhead Storage 72 Inch Bin Assembly
 Figure 1 (Sheet 6)

25-28-15

ILLUSTRATED PARTS LIST
 01.1 Page 1042
 Oct 01/90

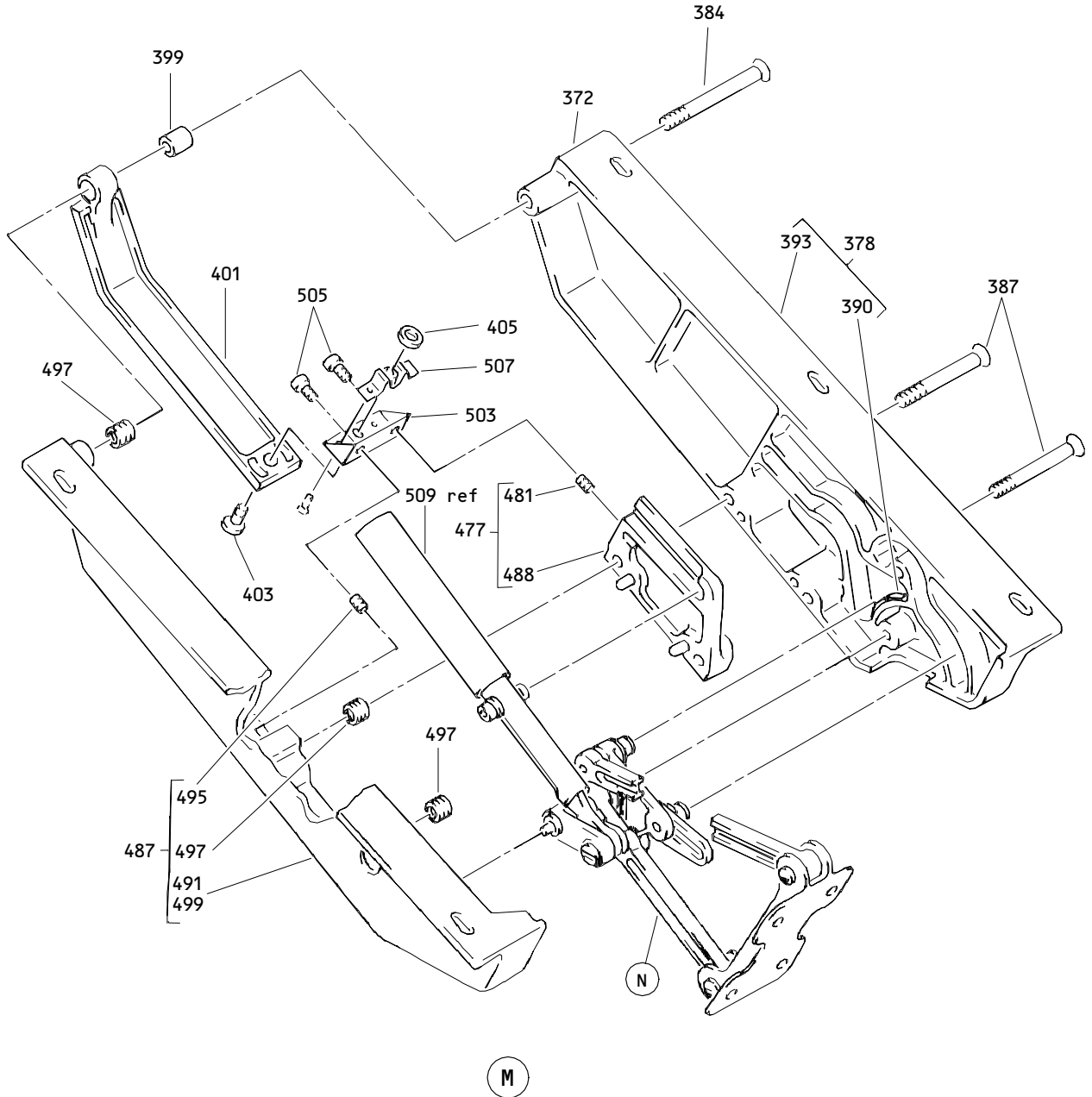

Outboard Overhead Stowage 72 Inch Bin Assembly
Figure 1 (Sheet 7)

25-28-15

ILLUSTRATED PARTS LIST
01.1 Page 1043
Oct 01/90

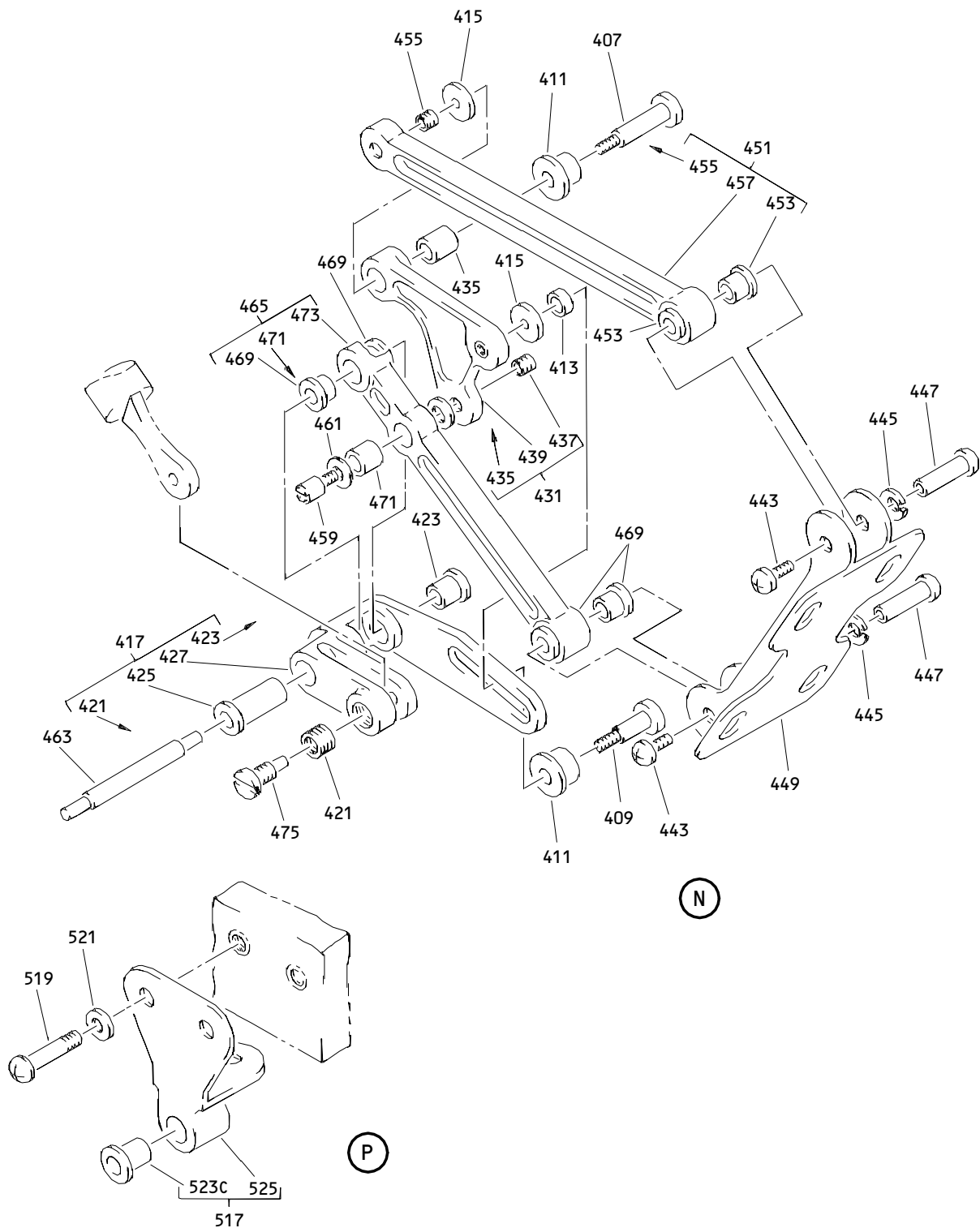

Outboard Overhead Stowage 72 Inch Bin Assembly
 Figure 1 (Sheet 8)

25-28-15

ILLUSTRATED PARTS LIST
 01.1 Page 1044
 Oct 01/90

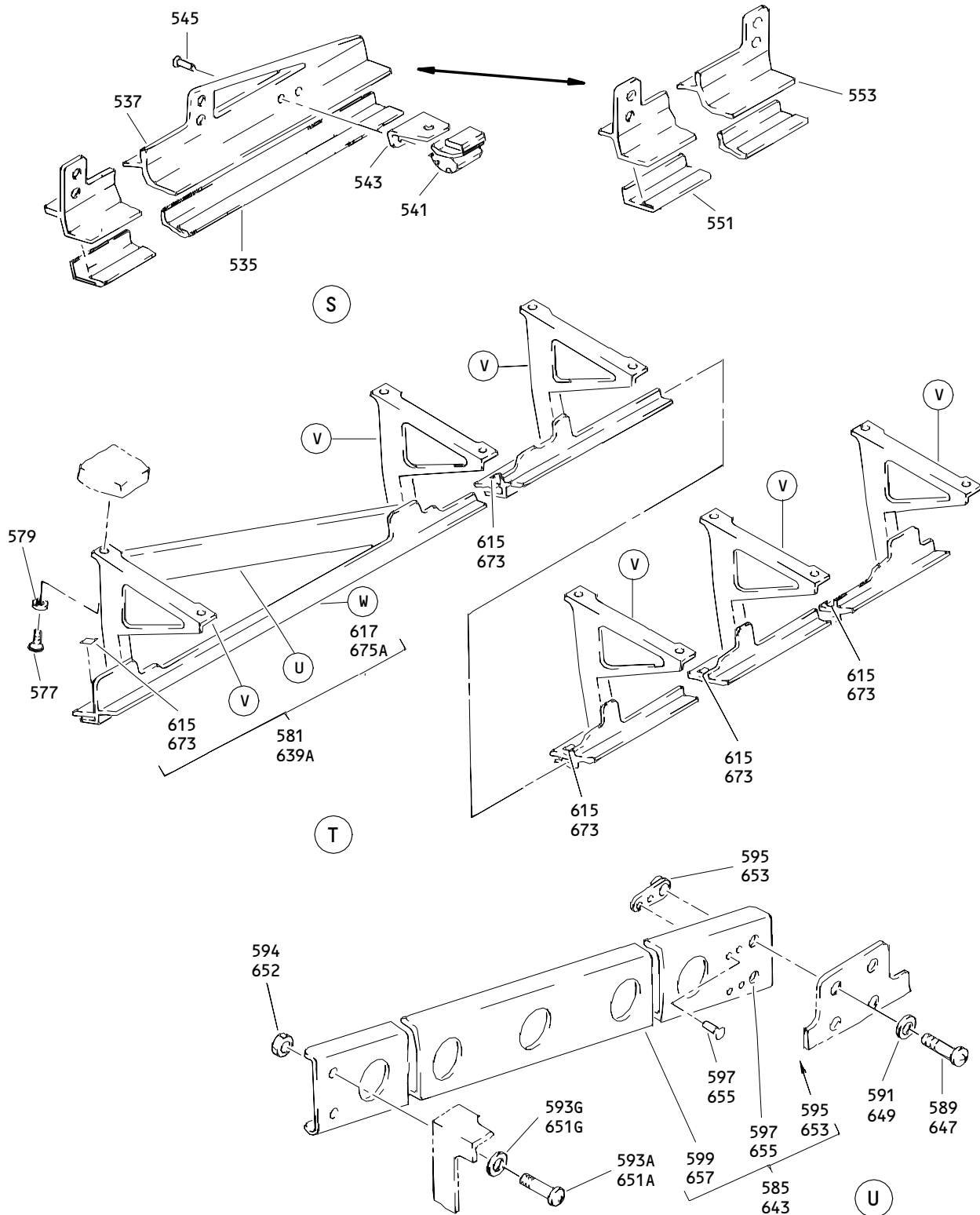

Outboard Overhead Storage 72 Inch Bin Assembly
 Figure 1 (Sheet 10)

25-28-15

ILLUSTRATED PARTS LIST
 01.1 Page 1046
 Oct 01/90

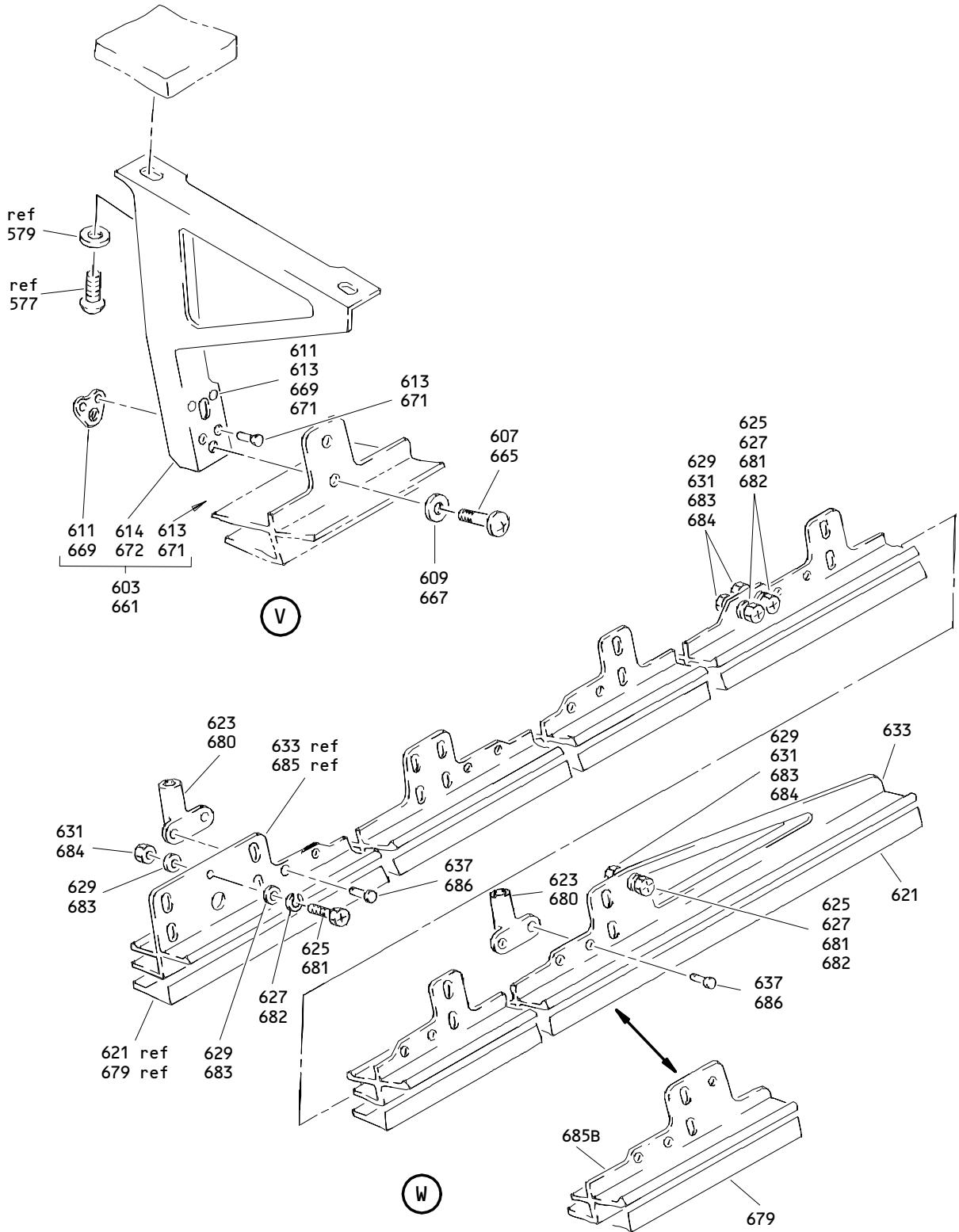

Outboard Overhead Stowage 72 Inch Bin Assembly
Figure 1 (Sheet 11)

25-28-15

ILLUSTRATED PARTS LIST
01.1 Page 1047
Oct 01/90

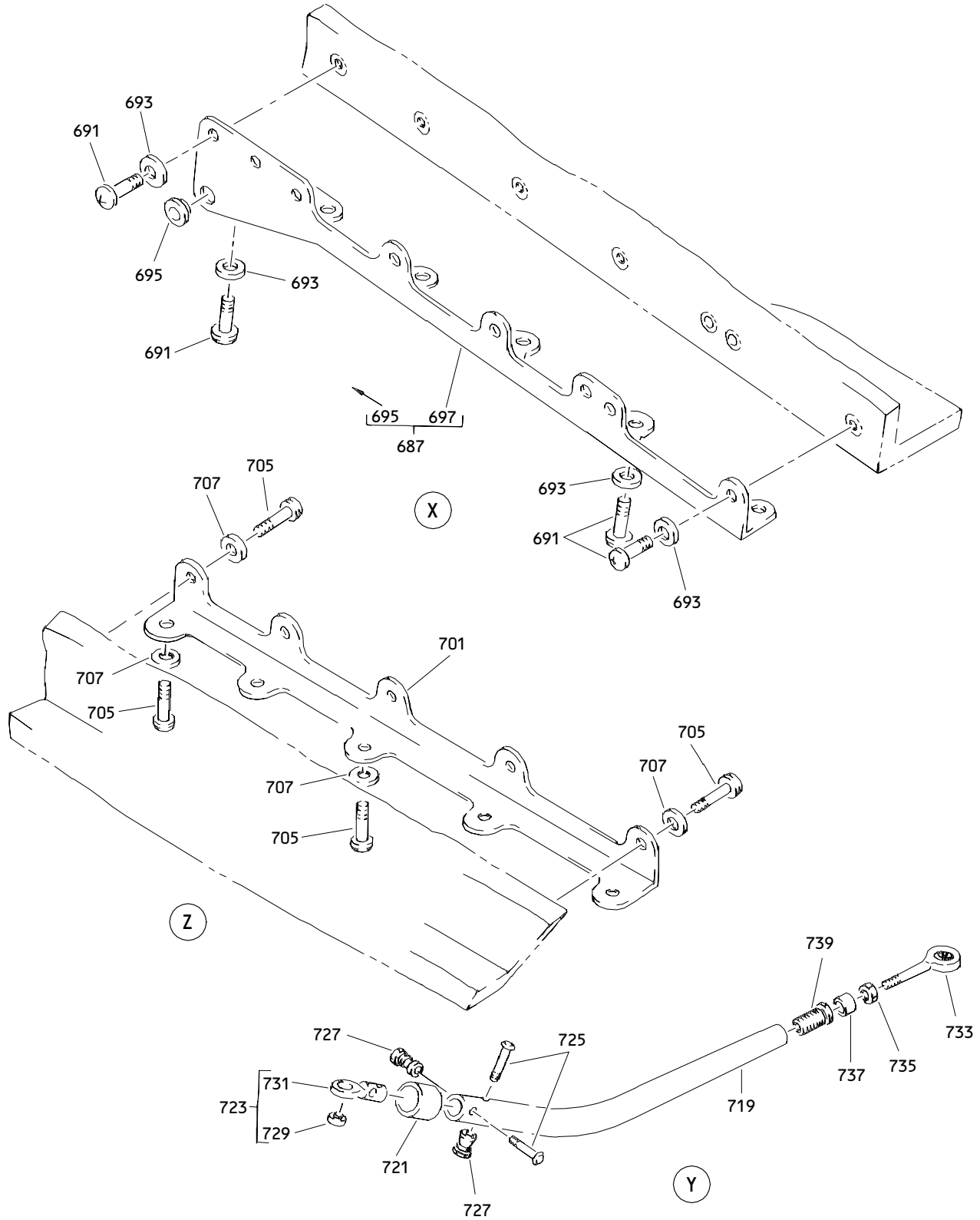

Outboard Overhead Storage 72 Inch Bin Assembly
 Figure 1 (Sheet 12)

25-28-15

ILLUSTRATED PARTS LIST
 01.1 Page 1048
 Oct 01/90

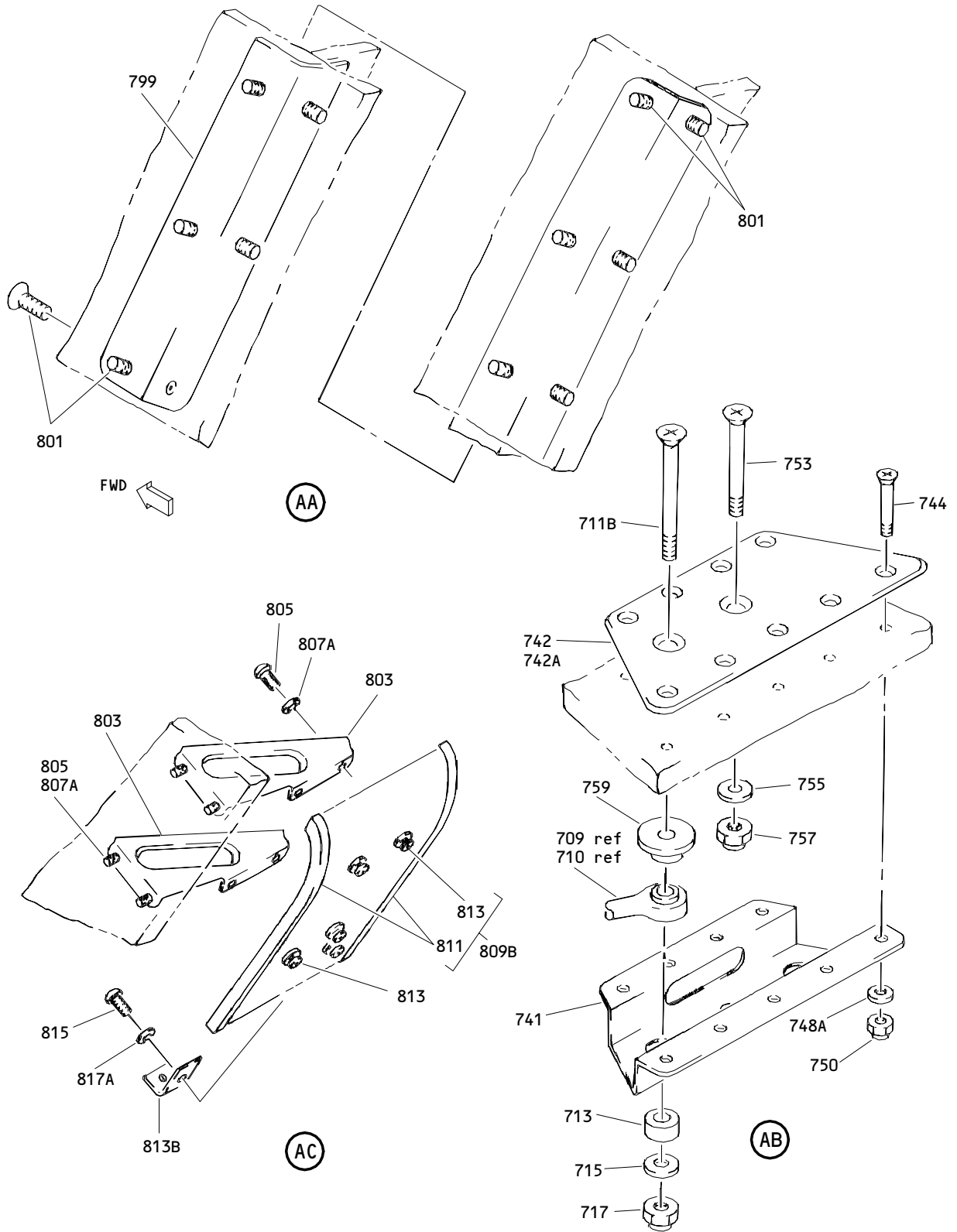

Outboard Overhead Stowage 72 Inch Bin Assembly
Figure 1 (Sheet 13)

25-28-15

ILLUSTRATED PARTS LIST
01.1 Page 1049
Oct 01/90

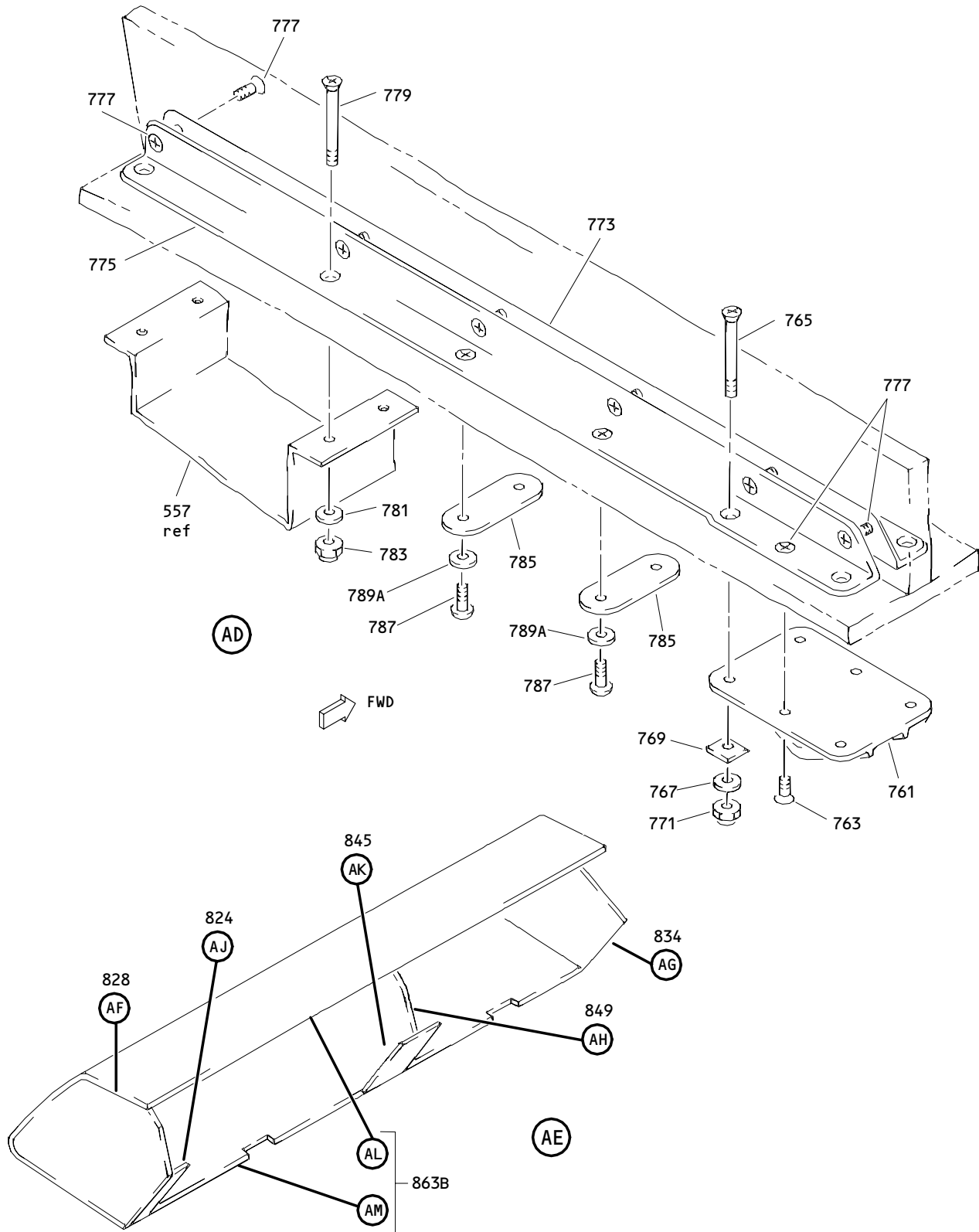

Outboard Overhead Storage 72 Inch Bin Assembly
 Figure 1 (Sheet 14)

25-28-15

ILLUSTRATED PARTS LIST
 01.1 Page 1050
 Oct 01/90

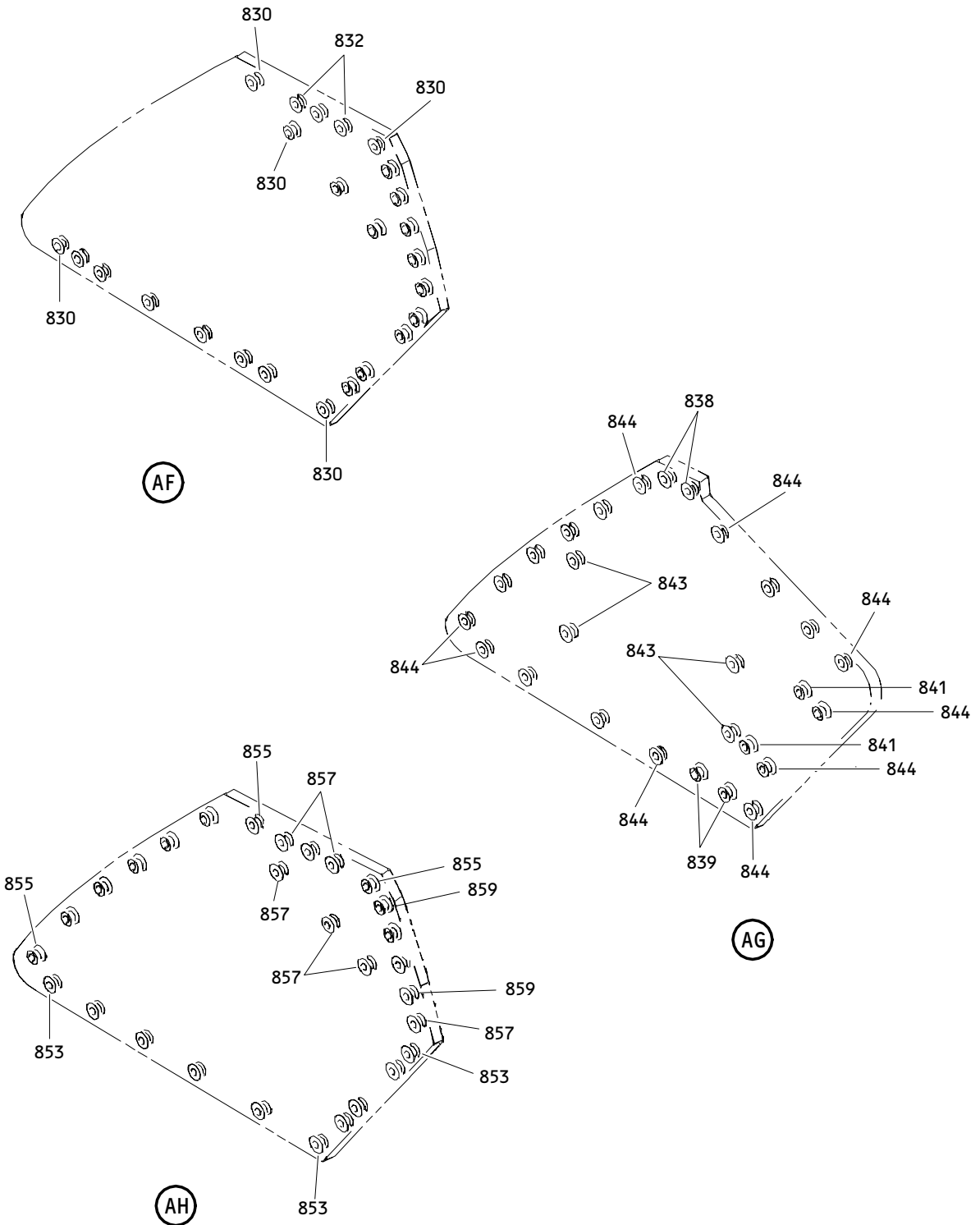

Outboard Overhead Stowage 72 Inch Bin Assembly
Figure 1 (Sheet 15)

25-28-15

ILLUSTRATED PARTS LIST
01.1 Page 1051
Oct 01/90

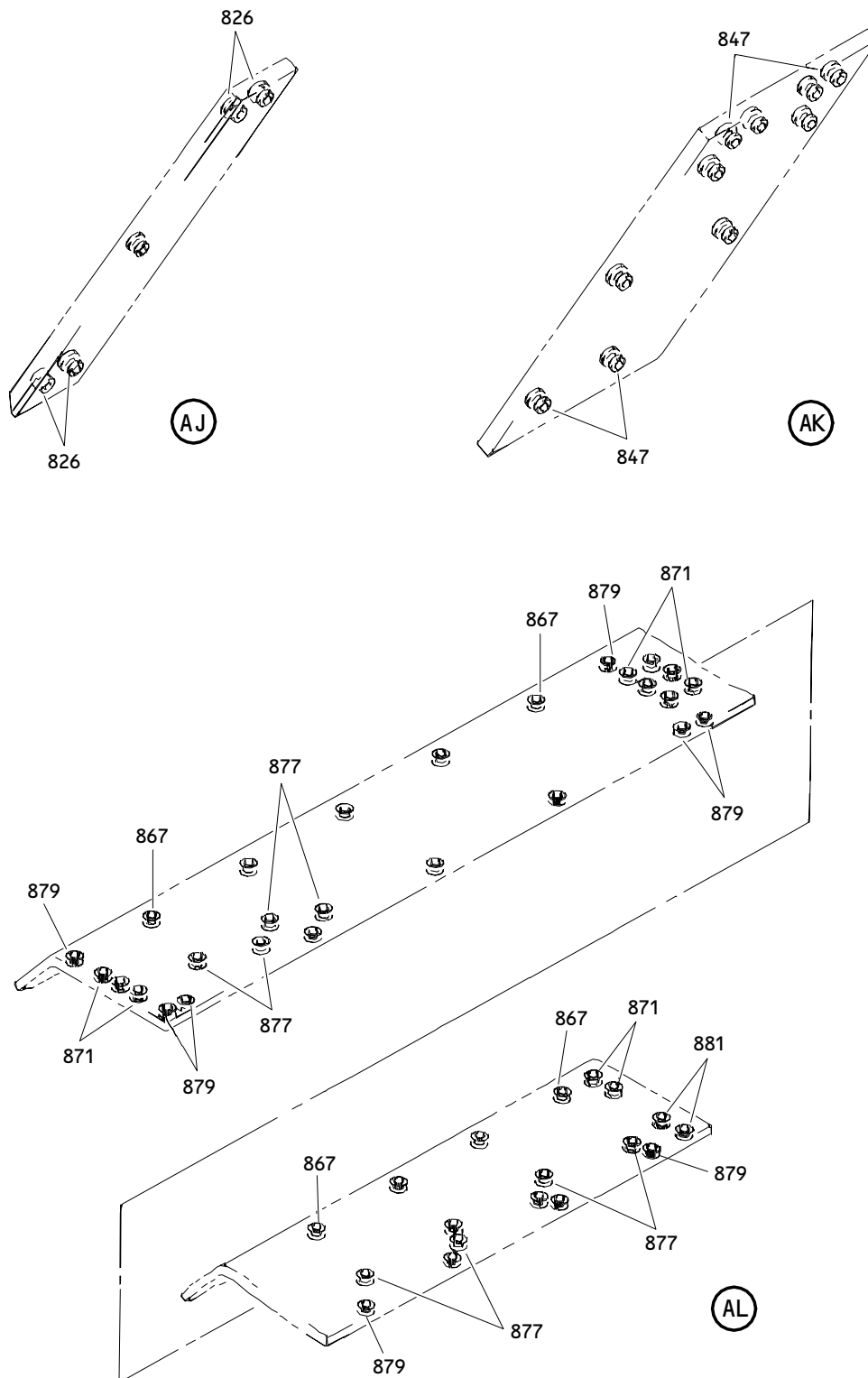

Outboard Overhead Storage 72 Inch Bin Assembly
 Figure 1 (Sheet 16)

25-28-15

ILLUSTRATED PARTS LIST
 01.1 Page 1052
 Oct 01/90

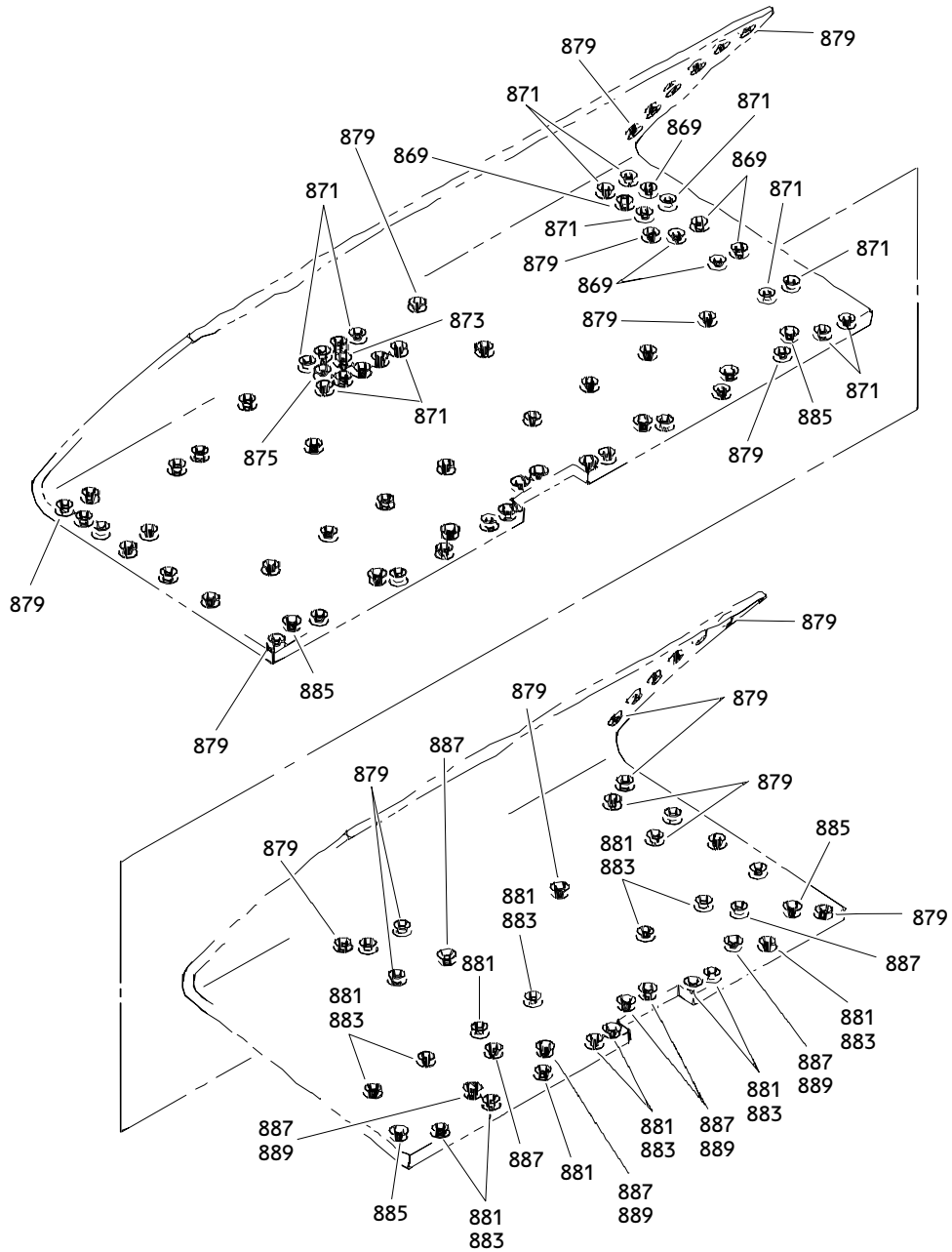

AM

Outboard Overhead Stowage 72 Inch Bin Assembly
Figure 1 (Sheet 17)

25-28-15

ILLUSTRATED PARTS LIST
01.1 Page 1053
Oct 01/90

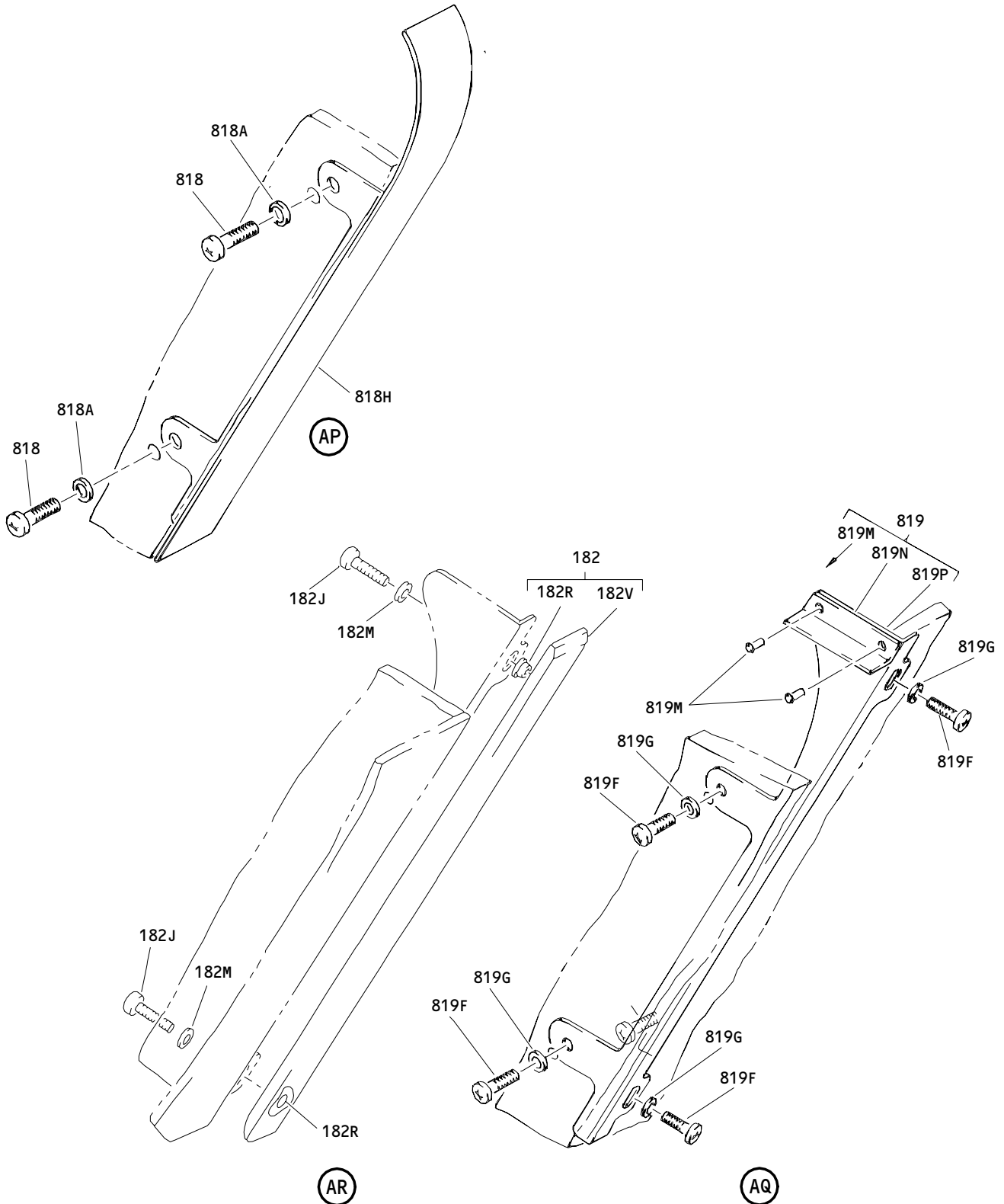

Outboard Overhead Storage 72 Inch Bin Assembly
 Figure 1 (Sheet 18)

25-28-15

ILLUSTRATED PARTS LIST
 01.1 Page 1054
 Oct 01/90

FIG. & ITEM	PART NO.	AIRLINE PART NUMBER	NOMENCLATURE 1234567	EFF CODE	QTY PER ASSY
01- -1	413T1002-79SP		BIN ASSY-OUTBD OVERHEAD STOWAGE (LH)	A	RF
-1A	413T1002-83SP		DELETED		
-1B	413T1002-109SP		BIN ASSY-OUTBD OVERHEAD STOWAGE (LH)	B	RF
-1C	413T1002-135SP		BIN ASSY-OUTBD OVERHEAD STOWAGE (LH)	E	RF
-1D	413T1002-145SP		BIN ASSY-OUTBD OVERHEAD STOWAGE (LH)	F	RF
-1E	413T1002-153SP		DELETED		
-1F	413T1002-161SP		BIN ASSY-OUTBD OVERHEAD STOWAGE (LH)	K	RF
-1G	413T1002-173SP		BIN ASSY-OUTBD OVERHEAD STOWAGE (LH)	G	RF
-1H	413T1002-177SP		BIN ASSY-OUTBD OVERHEAD STOWAGE (LH)	M	RF
-1J	413T1002-255SP		BIN ASSY-OUTBD OVERHEAD STOWAGE (LH)	N	RF
-1K	413T1002-225SP		BIN ASSY-OUTBD OVERHEAD STOWAGE (LH)	Q	RF
-1L	413T1002-273SP		(FOR DETAILS SEE FIG. 2) BIN ASSY-OUTBD OVERHEAD STOWAGE (LH)	S	RF
-1M	413T1002-295SP		(FOR DETAILS SEE FIG. 2) BIN ASSY-OUTBD OVERHEAD STOWAGE (LH)	U	RF
-1N	413T1002-313SP		(FOR DETAILS SEE FIG. 2) BIN ASSY-OUTBD OVERHEAD STOWAGE (LH)	W	RF
-5	413T1002-80SP		BIN ASSY-OUTBD OVERHEAD STOWAGE (RH)	C	RF
-5A	413T1002-84SP		DELETED		
-5B	413T1002-110SP		BIN ASSY-OUTBD OVERHEAD STOWAGE (RH)	D	RF
-5C	413T1002-146SP		BIN ASSY-OUTBD OVERHEAD STOWAGE (RH)	H	RF
-5D	413T1002-154SP		DELETED		
-5E	413T1002-162SP		BIN ASSY-OUTBD OVERHEAD STOWAGE (RH)	L	RF
-5F	413T1002-174SP		BIN ASSY-OUTBD OVERHEAD STOWAGE (RH)	J	RF
-5G	413T1002-256SP		BIN ASSY-OUTBD OVERHEAD STOWAGE (RH)	P	RF

25-28-15

ILLUSTRATED PARTS LIST
01.1 Page 1055
Oct 01/90

FIG. & ITEM	PART NO.	AIRLINE PART NUMBER	NOMENCLATURE 1234567	EFF CODE	QTY PER ASSY
01-5H	413T1002-226SP		BIN ASSY-OUTBD OVERHEAD STOWAGE (RH) (FOR DETAILS SEE FIG. 2)	R	RF
-5J	413T1002-274SP		BIN ASSY-OUTBD OVERHEAD STOWAGE (RH) (FOR DETAILS SEE FIG. 2)	T	RF
-5K	413T1002-296SP		BIN ASSY-OUTBD OVERHEAD STOWAGE (RH) (FOR DETAILS SEE FIG. 2)	V	RF
-5L	413T1002-314SP		BIN ASSY-OUTBD OVERHEAD STOWAGE (RH)	X	RF
10	412T3108-3		.FITTING ASSY	A,B,E F,G K,M,N W	1
-13	412T3108-4		.FITTING ASSY	C,D,H J,L P,X	1
15	NAS623-3-1		ATTACHING PARTS .SCREW	A-P,W X	4
17	NAS620A10L		.WASHER	A-P,W X	4
21	NAS6603-9		.BOLT	A-P,W X	6
24 24A	AN960KD10L AN960PD10L		DELETED .WASHER	A-P,W X	6
25	AN960JD10LL		.WASHER	A-P,W X	6
27	H10-3BAC		.NUT- (V15653) (SPEC BACN10JC3) (OPT NS202101-02 (V80539)) (OPT RMLH9075-3W (V72962)) (OPT T6S1032J (V71087)) (OPT VN303A02 (V92215)) (OPT 96-02 (V80539)) (OPT BRH10A3 (V52828))	A-P,W X	3

25-28-15

 ILLUSTRATED PARTS LIST
 01.1 Page 1056
 Oct 01/90

FIG. & ITEM	PART NO.	AIRLINE PART NUMBER	NOMENCLATURE 1234567	EFF CODE	QTY PER ASSY
01-28	MS21042L3		.NUT -----*-----	A-P,W X	3
R 30	BACB20AR06A024A		DELETED		
30A	BACB28AR06A024A		DELETED		
30B	BACB28X6M024		..BUSHING- (V23294) (SPEC BACB28X6M024) (OPT BACB28X6M024 (V70265)) (OPT BACB28X6M024 (V94892))	A-P,W X	2
33	412T3108-9		..FITTING	A,B,E F,G K,M,N W	1
-36	412T3108-10		..FITTING	C,D,H J,L P,X	1
39	412T2013-17		.FITTING ASSY	A,B,E F,G K,M,N W	1
-42	412T2013-18		.FITTING ASSY	C,D,H J,L P,X	1

25-28-15

FIG. & ITEM	PART NO.	AIRLINE PART NUMBER	NOMENCLATURE 1234567	EFF CODE	QTY PER ASSY
01- 45	BACB30LU3-9		ATTACHING PARTS .BOLT- (V06710) (SPEC BACB30LU3-9) (OPT BACB30LU3-9 (V06725)) (OPT BACB30LU3-9 (V06950)) (OPT BACB30LU3-9 (V17943)) (OPT BACB30LU3-9 (V27624)) (OPT BACB30LU3-9 (V56878)) (OPT BACB30LU3-9 (V80539)) (OPT BACB30LU3-9 (V85495)) (OPT BACB30LU3-9 (V92215)) (OPT BACB30LU3-9 (V97928))	A-P, W X	4
48 48A	AN960KD10L AN960PD10L		DELETED .WASHER	A-P, W X	4
51	H10-3BAC		.NUT- (V15653) (SPEC BACN10JC3) (OPT NS202101-02 (V80539)) (OPT RMLH9075-3W (V72962)) (OPT T6S1032J (V71087)) (OPT VN303A02 (V92215)) (OPT 96-02 (V80539)) (OPT BRH10A3 (V52828)) -----*-----	A-P, W X	4

25-28-15

 ILLUSTRATED PARTS LIST
 01.1 Page 1058
 Oct 01/90

 **BOEING**
COMPONENT
MAINTENANCE MANUAL

FIG. & ITEM	PART NO.	AIRLINE PART NUMBER	NOMENCLATURE 1234567	EFF CODE	QTY PER ASSY
01-54	NAS77-4-7		..BUSHING	A-P,W X	1
57	412T2013-19		..FITTING	A,B,E F,G K,M,N W	1
-59	412T2013-20		..FITTING	C,D,H J,L P,X	1
62	412T2013-6		.ANGLE	A-P,W X	1
65	412T2013-15		.FITTING ASSY	A-P,W X	1
68	NAS6603-9		ATTACHING PARTS .BOLT	A-P,W X	4
71	BACB30LU3-9		.BOLT- (V06710) (SPEC BACB30LU3-9) (OPT BACB30LU3-9 (V06725)) (OPT BACB30LU3-9 (V06950)) (OPT BACB30LU3-9 (V17943)) (OPT BACB30LU3-9 (V27624)) (OPT BACB30LU3-9 (V56878)) (OPT BACB30LU3-9 (V80539)) (OPT BACB30LU3-9 (V85495)) (OPT BACB30LU3-9 (V92215)) (OPT BACB30LU3-9 (V97928))	A-P,W X	2

25-28-15

ILLUSTRATED PARTS LIST
01.1 Page 1059
Oct 01/90

FIG. & ITEM	PART NO.	AIRLINE PART NUMBER	NOMENCLATURE 1234567	EFF CODE	QTY PER ASSY
01-74	NAS620A10L		.WASHER	A-P, W X	6
77	H10-3BAC		.NUT- (V15653) (SPEC BACN10JC3) (OPT NS202101-02 (V80539)) (OPT RMLH9075-3W (V72962)) (OPT T6S1032J (V71087)) (OPT VN303A02 (V92215)) (OPT 96-02 (V80539)) (OPT BRH10A3 (V52828)) -----*-----	A-P, W X	6
80	NAS77-4-9		..BUSHING	A-P, W X	1
82	412T2013-16		..FITTING	A-P, W X	1
85	413T1007-66SP		.DOOR ASSY- (OPT ITEM 85A)	A-L	1
-85A	413T1007-86SP		.DOOR ASSY- (OPT ITEM 85)	A-L	1
-85B	413T1007-121SP		.DOOR ASSY	W, X	1
-86	413T1007-86SP		.DOOR ASSY	M-P	1
91	412T1028-4		DELETED		

25-28-15

 ILLUSTRATED PARTS LIST
 01.1 Page 1060
 Oct 01/90

 **BOEING**
COMPONENT
MAINTENANCE MANUAL

FIG. & ITEM	PART NO.	AIRLINE PART NUMBER	NOMENCLATURE 1234567	EFF CODE	QTY PER ASSY
R 01-91A	413T1028-4		..STRIKE ASSY- (OPT ITEM 91B)	A-P,W ,X	1
R -91B	413T1028-5		..STRIKE ASSY- (OPT ITEM 91A)	A-P,W ,X	1
	94	NAS623-3-1W	..SCREW	A-P,W ,X	2
	97	AN960KD10L	DELETED		
	97A	AN960PD10L	..WASHER	A-P	2
	-97B	AN960JD10L	..WASHER	W,X	2
			-----*-----		
	100	412T1028-2	DELETED		
	100A	413T1028-2	...STRIKE	A-P,W ,X	1
	103	413T1093-3	...ROLLER- (USED ON ITEM 91A)	A-P,W ,X	1
	-103A	NAS1056C3-056	DELETED		
R -103B	NAS1056C3-051		...ROLLER- (USED ON ITEM 91B)	A-P,W ,X	1
R 104	MS51859-1		...BUSHING- (USED ON ITEM 91B)	A-P,W ,X	2
	106	MS20253-2-083	...PIN-HINGE	A-P,W ,X	1
	107	413T1132-4	DELETED		
	107A	413T1132-1	..SHIM- (USED ON ITEM 85)	A-L	1
	109	NAS514P1032-6	..SCREW	A-P,W ,X	2
	112	413T1010-1	..BUMPER	A-P,W ,X	2
	113	NAS602-5	..SCREW	W,X	6
	113J	NAS620A8L	..WASHER	W,X	6
	114	413T1144-3	..FINGERHOLD	W,X	2
	115	413T1118-3	..COVER	A-P,W ,X	1
	118	413T1118-4	..COVER	A-P,W ,X	1
	120	413T1007-10SP	..COVER-DECORATIVE	A-P,W ,X	1
	122	SL618-3A	..INSERT- (V97393)	A-P,W ,X	2
	123	NAS1836-08-11	..INSERT	W,X	6
	124	NAS1836-3-11	..INSERT	A-P,W ,X	10

25-28-15

ILLUSTRATED PARTS LIST
01.1 Page 1061
Oct 01/90

FIG. & ITEM	PART NO.	AIRLINE PART NUMBER	NOMENCLATURE 1234567	EFF CODE	QTY PER ASSY
01-125	413T1007-71SP		.DOOR ASSY- (OPT ITEM 125B)	A,K	1
-125A	413T1007-72SP		.DOOR ASSY- (OPT ITEM 125C)	C,L	1
-125B	413T1007-91SP		.DOOR ASSY- (OPT ITEM 125)	A,K	1
-125C	413T1007-92SP		.DOOR ASSY- (OPT ITEM 125A)	C,L	1
-125D	413T1007-91SP		.DOOR ASSY	N	1
-125E	413T1007-92SP		.DOOR ASSY	P	1
R -125F	413T1007-119SP		.DOOR ASSY	W	1
-130	413T1007-67SP		.DOOR ASSY- (OPT ITEM 130B)	B,E,F	1
-130A	413T1007-68SP		.DOOR ASSY- (OPT ITEM 130C)	D,H	1
-130B	413T1007-87SP		.DOOR ASSY- (OPT ITEM 130)	B,E,F	1
-130C	413T1007-88SP		.DOOR ASSY- (OPT ITEM 130A)	D,H	1
-130D	413T1007-103SP		.DOOR ASSY	G	1
-130E	413T1007-104SP		.DOOR ASSY	J	1
-130F	413T1007-87SP		.DOOR ASSY	M	1
R -130G	413T1007-120SP		.DOOR ASSY	X	1
133	412T1028-4		DELETED		
133A	413T1028-4		..STRIKE ASSY- (OPT ITEM 133B)	A-P,W ,X	1
R -133B	413T1028-5		..STRIKE ASSY- (OPT ITEM 133A)	A-P,W ,X	1
136	NAS623-3-1W		ATTACHING PARTS ..SCREW	A-P,W ,X	2
139	AN960KD10L		DELETED		
139A	AN960PD10L		..WASHER	A-P	2
-139B	AN960JD10L		..WASHER	W,X	2
			-----*-----		
142	412T1028-2		DELETED		
142A	413T1028-2		...STRIKE	A-P,W ,X	1
146	413T1093-3		...ROLLER- (USED ON ITEM 133A)	A-P,W ,X	1
-146A	NAS1056C3-056		DELETED		
R -146B	NAS1056C3-051		...ROLLER- (USED ON ITEM 133B)	A-P,W ,X	1
R 147	MS51859-1		...BUSHING- (USED ON ITEM 133B)	A-P,W ,X	2

25-28-15

 ILLUSTRATED PARTS LIST
 01.1 Page 1062
 Oct 01/90

FIG. & ITEM	PART NO.	AIRLINE PART NUMBER	NOMENCLATURE 1234567	EFF CODE	QTY PER ASSY
01-149	MS20253-2-083		...PIN-HINGE	A-P,W X	1
152	NAS514P1032-6		..SCREW	A-P,W X	2
155	413T1010-1		..BUMPER	A-P,W X	2
156	NAS602-5		..SCREW	W,X	5
156J	NAS620A8L		..WASHER	W,X	5
157	413T1144-4		..FINGERHOLD	W,X	1
157J	413T1144-5		..FINGERHOLD	W,X	1
158	413T1118-3		..COVER	A-P,W X	1
161	413T1118-4		..COVER	A-P,W X	1
175	413T1007-10SP		..COVER-DECORATIVE	A-P,W X	1
177	SL618-3A		..INSERT- (V97393)	A-P,W X	2
180	NAS1836-3-11		..INSERT	A-P,W X	10
181	NAS1836-08-11		..INSERT	W,X	5
R 182	413T1007-105SP		.PANEL ASSY-DUMMY DOOR	G	1
R -182A	413T1007-106SP		.PANEL ASSY-DUMMY DOOR ATTACHING PARTS	J	1
182J	NAS623-3-1		.SCREW	G,J	2
182M	NAS620A10L		.WASHER	G,J	2
			-----*-----		
182R	NAS1836-3-11		..INSERT	G,J	2
182V	413T1007-10SP		..COVER-DECORATIVE	G,J	1

25-28-15

FIG. & ITEM	PART NO.	AIRLINE PART NUMBER	NOMENCLATURE 1234567	EFF CODE	QTY PER ASSY
01-183	413T1024-2		.LATCH ASSY	A-P,W X	2
186	NAS514P1032-5		ATTACHING PARTS .SCREW	A-P,W X	4
189	MS16624-5012		-----*----- ..RING	A-P,W X	4
192	413T1090-3		..PIN	A-P,W X	1
195	413T1093-2		..ROLLER	A-P,W X	1
198	413T1090-1		..PIN	A-P,W X	1
201	413T1091-1		..ARM	A-P,W X	1
204	H10-08BAC		..NUT- (V15653) (SPEC BACN10JC08) (OPT NS202101-82 (V80539)) (OPT RMLH9075-82W (V72962)) (OPT T6S832J (V71087)) (OPT VN303A82 (V92215)) (OPT 96-82 (V80539)) (OPT BRH10A08 (V52828)) (OPT T6S832J (V11815))	A-P,W X	1

25-28-15

 ILLUSTRATED PARTS LIST
 01.1 Page 1064
 Oct 01/90

FIG. & ITEM	PART NO.	AIRLINE PART NUMBER	NOMENCLATURE 1234567	EFF CODE	QTY PER ASSY
01-207	AN960C8		..WASHER	A-P,W X	1
210	MS24585C93		..SPRING	A-P,W X	1
213	413T1092-2		..BOLT	A-P,W X	1
216	413T1030-3		..BODY- (OPT ITEM 216A)	A-P,W X	1
-216A	413T1030-4		..BODY- (OPT ITEM 216)	A-P,W X	1
219	413T1014-1		.BRACKET	A,B,E F,G K,M,N W	1
-220	413T1014-2		.BRACKET	C,D,H J,L P,X	1
223	NAS623-3-1		ATTACHING PARTS .SCREW	A-P,W X	8
226	NAS620A10L		.WASHER	A-P,W X	8
229	412T2013-11		-----*----- .BRACKET	A-P,W X	1
232	NAS514P1032-5		ATTACHING PARTS .SCREW	A-P,W X	4
235	NAS623-3-1		.SCREW	A-P,W X	4
238	NAS620A10L		.WASHER	A-P,W X	4
			-----*-----		

25-28-15

ILLUSTRATED PARTS LIST
01.1 Page 1065
Oct 01/90

FIG. & ITEM	PART NO.	AIRLINE PART NUMBER	NOMENCLATURE 1234567	EFF CODE	QTY PER ASSY
01-241	412T2053-3		.BRACKET	A,B,E F,G K,M,N W	1
-245	412T2053-4		.BRACKET	C,D,H J,L P,X	1
248	NAS6603-9		ATTACHING PARTS .BOLT	A-P,W X	7
251	AN960KD10L		DELETED		
251A	AN960PD10L		.WASHER	A-P,W X	14
254	H10-3BAC		.NUT- (V15653) (SPEC BACN10JC3) (OPT NS202101-02 (V80539)) (OPT RMLH9075-3W (V72962)) (OPT T6S1032J (V71087)) (OPT VN303A02 (V92215)) (OPT 96-02 (V80539)) (OPT BRH10A3 (V52828))	A-P,W X	7
257	NAS623-3-1		.SCREW	A-P,W X	8
260	NAS620A10L		.WASHER	A-P,W X	8
263	412T2053-1		-----*----- .BRACKET	A,B,E F,G K,M,N W	1
-266	412T2053-2		.BRACKET	C,D,H J,L P,X	1

25-28-15

 ILLUSTRATED PARTS LIST
 01.1 Page 1066
 Oct 01/90

 **BOEING**
COMPONENT
MAINTENANCE MANUAL

FIG. & ITEM	PART NO.	AIRLINE PART NUMBER	NOMENCLATURE 1234567	EFF CODE	QTY PER ASSY
01-					
269	NAS623-3-1		ATTACHING PARTS .SCREW	A-P,W X	4
270	NAS620A10L		.WASHER -----*-----	A-P,W X	4
272	413T1014-3		.BRACKET	A-P,W X	3
275	NAS603-4P		ATTACHING PARTS .SCREW	A-P,W X	12
278	NAS620A10L		.WASHER -----*-----	A-P,W X	12
281	413T1013-209SP		.PANEL ASSY-HINGE (OPT ITEM 281A)	A-L	1
-281A	413T1136-41		.PANEL ASSY-HINGE (OPT ITEM 281)	A-L	1
-281B	413T1136-41		.PANEL ASSY-HINGE	M-P,W X	1
284	NAS623-3-6		ATTACHING PARTS .SCREW	A-P,W X	5
287	AN960KD10L		DELETED		
287A	AN960PD10L		.WASHER -----*-----	A-P,W X	5
290	A11330-8-3		.NUT- (V72962) (SPEC BACN10FX21) (OPT BRC500-8-3 (V52828)) (OPT F49322-3-21 (V15653)) (OPT SL240-3-1 (V97393)) (OPT 130061 (V60119))	A-P,W X	5

25-28-15

ILLUSTRATED PARTS LIST
01.1 Page 1067
Oct 01/90

FIG. & ITEM	PART NO.	AIRLINE PART NUMBER	NOMENCLATURE 1234567	EFF CODE	QTY PER ASSY
01-293	413T1014-5		..SUPPORT	A-P,W ,X	5
			ATTACHING PARTS		
295	NAS1801-3-5		..SCREW	A-P,W ,X	5
298	BACW10P183AL		..WASHER- (V10630) (SPEC BACW10P183AL) -----*-----	A-P,W ,X	5
301	413T1013-181		..TRIM-EDGE (USED ON ITEM 281)	A-L	2
304	413T1013-186		..TRIM-EDGE (USED ON ITEM 281)	A-L	1
-304A	413T1136-61		..TRIM-EDGE (USED ON ITEM 281A)	A-P,W ,X	AR
307	SL618-3A		..INSERT- (V97393)	A-P,W ,X	12
308	NAS1836-3-09		..INSERT	A-P,W ,X	13
310	NAS1836-3-11		..INSERT- (USED ON ITEM 281)	A-L	4
-310A	NAS1836-3-09		..INSERT- (USED ON ITEM 281A)	A-P,W ,X	4
313	413T1013-215SP		.PANEL ASSY-HINGE (OPT ITEM 313A)	A,B,E ,F,G, K	1
-313A	413T1136-47		.PANEL ASSY-HINGE (OPT ITEM 313)	A,B,E ,F,G, K	1
-313B	413T1136-47		.PANEL ASSY-HINGE	M,N,W	1

25-28-15

 ILLUSTRATED PARTS LIST
 01.1 Page 1068
 Oct 01/90

 **BOEING**
COMPONENT
MAINTENANCE MANUAL

FIG. & ITEM	PART NO.	AIRLINE PART NUMBER	NOMENCLATURE 1234567	EFF CODE	QTY PER ASSY
01- -317	413T1013-216SP		.PANEL ASSY-HINGE (OPT ITEM 317A)	C,D,H ,J,L	1
-317A	413T1136-48		.PANEL ASSY-HINGE (OPT ITEM 317)	C,D,H ,J,L	1
-317B	413T1136-48		.PANEL ASSY-HINGE ATTACHING PARTS	P,X	1
320	NAS623-3-6		.SCREW	A-P,W ,X	4
323	AN960KD10L		DELETED		
323A	AN960PD10L		.WASHER	A-P,W ,X	4
326	A11330-8-3		.NUT- (V72962) (SPEC BACN10FX21) (OPT BRC500-8-3 (V52828)) (OPT F49322-3-21 (V15653)) (OPT SL240-3-1 (V97393)) (OPT 130061 (V60119)) -----*	A-P,W ,X	4
329	413T1014-5		..SUPPORT ATTACHING PARTS	A-P,W ,X	4
332	NAS1801-3-5		..SCREW	A-P,W ,X	4
335	BACW10P183AL		..WASHER- (V10630) (SPEC BACW10P183AL) -----*	A-P,W ,X	4
338	413T1013-181		..TRIM-EDGE (USED ON ITEMS 313, 317)	A-L	1
341	413T1013-191		..TRIM-EDGE (USED ON ITEMS 313, 317)	A-L	1
344	413T1013-192		..TRIM-EDGE (USED ON ITEMS 313, 317)	A-L	1

25-28-15

ILLUSTRATED PARTS LIST
01.1 Page 1069
Oct 01/90

FIG. & ITEM	PART NO.	AIRLINE PART NUMBER	NOMENCLATURE 1234567	EFF CODE	QTY PER ASSY
01- -344A	413T1136-61		..TRIM-EDGE (USED ON ITEMS 313A, 317A)	A-P,W ,X	AR
346	NAS1836-3-09		..INSERT	A-P,W ,X	12
347	NAS1836-3-11		..INSERT- (USED ON ITEMS 313, 317)	A-L	2
-347A	NAS1836-3-09		..INSERT- (USED ON ITEMS 313A, 317A)	A-P,W ,X	2
350	SL618-3A		..INSERT- (V97393)	A-P,W ,X	12
353	413T1017-7		.HINGE ASSY- (OPT ITEMS 353A, 353B) (PRE SB 25-78)	A-L	2
-353A	413T1017-15		.HINGE ASSY- (OPT ITEMS 353, 353B) (PRE SB 25-78)	A-L	2
-353B	413T1017-23		.HINGE ASSY- (OPT ITEMS 353, 353A) (PRE SB 25-78)	A-L	2
-353C	413T1017-23		.HINGE ASSY (PRE SB 25-78)	M-P,W ,X	2
-353D	9994		.HINGE ASSY- (POST SB 25-78) (V80477)	A-P, W,X	2
355	413T1017-8		.HINGE ASSY- (OPT ITEMS 355A, 355B) (PRE SB 25-78)	A-L	2
-355A	413T1017-16		.HINGE ASSY- (OPT ITEMS 355, 355B) (PRE SB 25-78)	A-L	2

25-28-15

 ILLUSTRATED PARTS LIST
 01.1 Page 1070
 Oct 01/91

 **BOEING**
COMPONENT
MAINTENANCE MANUAL

FIG. & ITEM	PART NO.	AIRLINE PART NUMBER	NOMENCLATURE 1234567	EFF CODE	QTY PER ASSY
01- -355B	413T1017-24		.HINGE ASSY- (OPT ITEMS 355, 355A) (PRE SB 25-78)	A-L	2
-355C	413T1017-24		.HINGE ASSY (PRE SB 25-78) ATTACHING PARTS	M-P,W ,X	2
-355D	9994		.HINGE ASSY (POST SB 25-78) (V80477)	A-P, W,X	2
358	PSFW10F6DS05WH		.SCREW- (V12324) (OPT ITEM 358A)	A-L	24
358A	BACS12FA3C5		.SCREW- (OPT ITEM 358)	A-L	24
-358B	PSFW10F6DS05WH		.SCREW- (V12324)	M-P,W ,X	24
360	NAS1801-3-6		.SCREW	A-P,W ,X	16
363 363A	NAS620A10L BACW10P183AL		DELETED .WASHER- (V10630) (SPEC BACW10P183AL) -----*	A-P,W ,X	16
366	413T1017-9		..HINGE ASSY- (USED ON ITEM 353)	A-L	1
-366A	413T1017-19		..HINGE ASSY- (USED ON ITEM 353A)	A-L	1
-366B	413T1017-27		..HINGE ASSY- (USED ON ITEMS 353B, 353C)	A-P,W ,X	1
-369	413T1017-10		..HINGE ASSY- (USED ON ITEM 355)	A-L	1
-369A	413T1017-20		..HINGE ASSY- (USED ON ITEM 355A)	A-L	1
-369B	413T1017-28		..HINGE ASSY- (USED ON ITEMS 355B, 355C)	A-P,W ,X	1
371	413T1086-13		...HOUSING-CAM (OPT ITEM 371A) (USED ON ITEM 366B)	A-P,W ,X	1
-371A	413T1086-31		...HOUSING-CAM (OPT ITEM 371) (USED ON ITEM 366B)	A-P,W ,X	1

25-28-15

ILLUSTRATED PARTS LIST
01.1 Page 1071
Oct 01/91

FIG. & ITEM	PART NO.	AIRLINE PART NUMBER	NOMENCLATURE 1234567	EFF CODE	QTY PER ASSY
01- -372	413T1086-13		...HOUSING-CAM (OPT ITEM 372A) (USED ON ITEM 366)	A-P,W ,X	1
-372A	413T1086-31		...HOUSING-CAM (OPT ITEMS 372, 378) (USED ON ITEM 366)	A-P,W ,X	1
-374	413T1086-14		...HOUSING-CAM (OPT ITEM 374A) (USED ON ITEM 369B)	A-P,W ,X	1
-374A	413T1086-32		...HOUSING-CAM (OPT ITEM 374) (USED ON ITEM 369B)	A-P,W ,X	1
-375	413T1086-14		...HOUSING-CAM (OPT ITEM 375A) (USED ON ITEM 369)	A-P,W ,X	1
-375A	413T1086-32		...HOUSING-CAM (OPT ITEMS 375, 381) (USED ON ITEM 369)	A-P,W ,X	1
-376	413T1086-19		...HOUSING ASSY-CAM (USED ON ITEM 366A)	A-L	1
378	413T1086-19		...HOUSING ASSY-CAM (OPT ITEM 372A) (USED ON ITEM 366)	A-P,W ,X	1
-381	413T1086-20		...HOUSING ASSY-CAM (OPT ITEM 375A) (USED ON ITEM 369)	A-P,W ,X	1
-382	413T1086-20		...HOUSING ASSY-CAM (USED ON ITEM 369B)	A-P,W ,X	1

25-28-15

 ILLUSTRATED PARTS LIST
 01.101 Page 1072
 Oct 01/91

FIG. & ITEM	PART NO.	AIRLINE PART NUMBER	NOMENCLATURE 1234567	EFF CODE	QTY PER ASSY
01-					
384	BACB30LH3PU28		ATTACHING PARTS ...BOLT- (V06710) (SPEC BACB30LH3PU28) (OPT BACB30LH3PU28 (V06725)) (OPT BACB30LH3PU28 (V06950)) (OPT BACB30LH3PU28 (V08524)) (OPT BACB30LH3PU28 (V17943)) (OPT BACB30LH3PU28 (V27624)) (OPT BACB30LH3PU28 (V80539)) (OPT BACB30LH3PU28 (V92215)) (OPT BACB30LH3PU28 (V97928))	A-P,W ,X	1
387	BAC30LH3PU22		...BOLT	A-P,W ,X	2
			-----*-----		
390	413T1086-21	DOUBLER- (USED ON ITEMS 376, 378, 381, 382)	A-P,W ,X	1
393	413T1086-1	HOUSING- (USED ON ITEMS 376, 378)	A-L	1
-396	413T1086-2	HOUSING- (USED ON ITEMS 381, 382)	A-P,W ,X	1
399	NAS43DD3-30		...SPACER	A-P,W ,X	1
401	413T1086-7		...DOOR	A-P,W ,X	1
			ATTACHING PARTS		
403	5S1-6		...STUD- (V71286)	A-P,W ,X	1
405	5S3-2		...WASHER- (V71286)	A-P,W ,X	1
			-----*-----		
407	413T1083-3		...SCREW- (USED ON ITEMS 366, 369)	A-L	1
-407A	413T1083-10		...SCREW- (USED ON ITEMS 366A, 366B, 369A, 369B)	A-P,W ,X	1

25-28-15

FIG. & ITEM	PART NO.	AIRLINE PART NUMBER	NOMENCLATURE 1234567	EFF CODE	QTY PER ASSY
01-409	413T1083-2		...SCREW- (USED ON ITEMS 366, 369)	A-L	1
-409A	413T1083-9		...SCREW- (USED ON ITEMS 366A, 366B, 369A, 369B)	A-P,W ,X	1
411	413T1085-4		...ROLLER	A-P,W ,X	2
413	413T1085-3		...ROLLER	A-P,W ,X	1
415	NAS1515M3L		...WASHER	A-P,W ,X	2
417	413T1023-1		...ACTUATOR ASSY- (USED ON ITEMS 366, 366A, 366B)	A-P,W ,X	1
-419	413T1023-2		...ACTUATOR ASSY- (USED ON ITEM 369, 369A, 369B)	A-P,W ,X	1
421	MS21209F4-10	INSERT	A-P,W ,X	1
423	NAS77A3-24N	BUSHING	A-P,W ,X	1
425	NAS77A3-68N	BUSHING	A-P,W ,X	1
427	413T1023-3	ACTUATOR- (USED ON ITEM 417)	A-P,W ,X	1
-429	413T1023-4	ACTUATOR- (USED ON ITEM 419)	A-P,W ,X	1
431	413T1022-7		...FOLLOWER ASSY-CAM (USED ON ITEM 366)	A-P,W ,X	1
-431A	413T1022-7		...FOLLOWER ASSY-CAM (OPT ITEM 431B) (USED ON ITEM 366A)	A-P,W ,X	1
-431B	413T1022-11		...FOLLOWER ASSY-CAM (OPT ITEM 431A) (USED ON ITEM 366A)	A-P,W ,X	1
-431C	413T1022-7		...FOLLOWER ASSY-CAM (OPT ITEMS 431D, 431E) (USED ON ITEM 366B)	A-P,W ,X	1
-431D	413T1022-11		...FOLLOWER ASSY-CAM (OPT ITEMS 431C, 431E) (USED ON ITEM 366B)	A-P,W ,X	1
-431E	413T1022-19		...FOLLOWER ASSY-CAM (OPT ITEMS 431C, 431D) (USED ON ITEM 366B)	A-P,W ,X	1

25-28-15

 ILLUSTRATED PARTS LIST
 01.101 Page 1074
 Oct 01/91

 **BOEING**
COMPONENT
MAINTENANCE MANUAL

FIG. & ITEM	PART NO.	AIRLINE PART NUMBER	NOMENCLATURE 1234567	EFF CODE	QTY PER ASSY
01-					
-433	413T1022-8		...FOLLOWER ASSY-CAM (USED ON ITEM 369)	A-P,W ,X	1
-433A	413T1022-8		...FOLLOWER ASSY-CAM (OPT ITEM 433B) (USED ON ITEM 369A)	A-P,W ,X	1
-433B	413T1022-12		...FOLLOWER ASSY-CAM (OPT ITEM 433A) (USED ON ITEM 369A)	A-P,W ,X	1
-433C	413T1022-8		...FOLLOWER ASSY-CAM (OPT ITEMS 433D, 433E) (USED ON ITEM 369B)	A-P,W ,X	1
-433D	413T1022-12		...FOLLOWER ASSY-CAM (OPT ITEMS 433C, 433E) (USED ON ITEM 369B)	A-P,W ,X	1
-433E	413T1022-20		...FOLLOWER ASSY-CAM (OPT ITEMS 433C, 433D) (USED ON ITEM 369B)	A-P,W ,X	1
435	NAS76A3-009N	BUSHING	A-P,W ,X	1
437	MS21209C0610	INSERT- (USED ON ITEMS 431, 431A, 431C, 433, 433A, 433C)	A-P,W ,X	2
439	413T1022-9	FOLLOWER- (USED ON ITEMS 431, 431A, 431C)	A-P,W ,X	1
-439A	413T1022-13	FOLLOWER- (USED ON ITEMS 431B, 431D)	A-P,W ,X	1
-439B	413T1022-17	FOLLOWER- (USED ON ITEM 431E)	A-P,W ,X	1
-441	413T1022-10	FOLLOWER- (USED ON ITEMS 433, 433A, 433C)	A-P,W ,X	1
-441A	413T1022-14	FOLLOWER- (USED ON ITEMS 433B, 433D)	A-P,W ,X	1
-441B	413T1022-18	FOLLOWER- (USED ON ITEMS 433E)	A-P,W ,X	1
443	NAS601-3		...SCREW	A-P,W ,X	2
445	MS35338-136		...WASHER	A-P,W ,X	2
447	413T1083-5		...NUT	A-P,W ,X	2

25-28-15

ILLUSTRATED PARTS LIST
01.1 Page 1075
Oct 01/90

FIG. & ITEM	PART NO.	AIRLINE PART NUMBER	NOMENCLATURE 1234567	EFF CODE	QTY PER ASSY
01-449	413T1087-1		...BRACKET	A-P,W ,X	1
451	413T1020-1		...ARM ASSY-UPR (USED ON ITEMS 366, 369)	A-P,W ,X	1
-452	413T1020-1		...ARM ASSY-UPR (OPT ITEM 452A) (USED ON ITEMS 366A, 366B, 369A, 369B)	A-P,W ,X	1
-452A	413T1020-4		...ARM ASSY-UPR (OPT ITEM 452) (USED ON ITEMS 366A, 366B, 369A, 369B)	A-P,W ,X	1
453	NAS77A3-15N	BUSHING	A-P,W ,X	2
455	MS21209C0615	INSERT- (USED ON ITEMS 451, 452)	A-P,W ,X	1
457	413T1020-2	ARM- (USED ON ITEMS 451, 452)	A-P,W ,X	1
-457A	413T1020-5	ARM- (USED ON ITEM 452A)	A-P,W ,X	1
459	413T1083-6		...SCREW- (USED ON ITEMS 366, 369)	A-P,W ,X	1
-459A	413T1083-11		...SCREW- (USED ON ITEMS 366A, 366B, 369A, 369B)	A-P,W ,X	1
461	NAS1515M3L		...WASHER- (USED ON ITEMS 366, 366A, 369, 369A)	A-L	2
-462	NAS1515M3L		...WASHER- (USED ON ITEMS 366B, 369B)	A-P,W ,X	1
-462A	AN960C10L		...WASHER- (USED ON ITEMS 366B, 369B)	A-P,W ,X	1
463	413T1084-1		...SHAFT	A-P,W ,X	1
465	413T1021-1		...ARM ASSY-LWR	A-P,W ,X	1
469	NAS77A3-15N	BUSHING	A-P,W ,X	4
471	NAS76A3-007N	BUSHING	A-P,W ,X	1

25-28-15

 ILLUSTRATED PARTS LIST
 01.1 Page 1076
 Oct 01/90

 **BOEING**
COMPONENT
MAINTENANCE MANUAL

FIG. & ITEM	PART NO.	AIRLINE PART NUMBER	NOMENCLATURE 1234567	EFF CODE	QTY PER ASSY
01-473	413T1021-2	ARM	A-P,W ,X	1
475	413T1083-8		...SCREW	A-P,W ,X	1
477	413T1086-9		...SUPPORT ASSY-SPR (USED ON ITEMS 366, 366A)	A-P,W ,X	1
-477A	413T1086-9		...SUPPORT ASSY-SPR (OPT ITEM 477B) (USED ON ITEM 366B)	A-P,W ,X	1
-477B	413T1086-35		...SUPPORT ASSY-SPR (OPT ITEM 477A) (USED ON ITEM 366B)	A-P,W ,X	1
-479	413T1086-10		...SUPPORT ASSY-SPR (USED ON ITEMS 369, 369A)	A-P,W ,X	1
-479A	413T1086-10		...SUPPORT ASSY-SPR (OPT ITEM 479B) (USED ON ITEM 369B)	A-P,W ,X	1
-479B	413T1086-36		...SUPPORT ASSY-SPR (OPT ITEM 479A) (USED ON ITEM 369B)	A-P,W ,X	1
481	UI19136-2B8		...INSERT- (V07757) (OPT ITEM 481A)	A-P,W ,X	1
-481A	6035-04BR0219	INSERT- (V01556) (OPT ITEM 481)	A-P,W ,X	1
483	413T1086-11	SUPPORT- (USED ON ITEMS 477, 477A)	A-P,W ,X	1
-483A	413T1086-37	SUPPORT- (USED ON ITEM 477B)	A-P,W ,X	1

25-28-15

ILLUSTRATED PARTS LIST
01.1 Page 1077
Oct 01/90

FIG. & ITEM	PART NO.	AIRLINE PART NUMBER	NOMENCLATURE 1234567	EFF CODE	QTY PER ASSY
01- -485	413T1086-12	SUPPORT-SPR (USED ON ITEMS 479, 479A)	A-P,W ,X	1
-485A	413T1086-38	SUPPORT-SPR (USED ON ITEM 479B)	A-P,W ,X	1
487	413T1086-3		...HOUSING ASSY-SPR (OPT ITEM 487A) (USED ON ITEMS 366, 366A, 366B)	A-P,W ,X	1
-487A	413T1086-15		...HOUSING ASSY-SPR (OPT ITEM 487) (USED ON ITEMS 366, 366A, 366B)	A-P,W ,X	1
-489	413T1086-4		...HOUSING ASSY-SPR (OPT ITEM 489A) (USED ON ITEMS 369, 369A, 369B)	A-P,W ,X	1
-489A	413T1086-16		...HOUSING ASSY-SPR (OPT ITEM 489) (USED ON ITEMS 369, 369A, 369B)	A-P,W ,X	1
491	413T1086-17	HOUSING- (USED ON ITEM 487A)	A-P,W ,X	1
-493	413T1086-18	HOUSING- (USED ON ITEM 489A)	A-P,W ,X	1
495	UI19136-2B8	INSERT- (V07757) (OPT ITEM 495A)	A-P,W ,X	1
-495A	6035-04BR0219	INSERT- (V01556) (OPT ITEM 495)	A-P,W ,X	1
497	UI19136-6B8	INSERT- (V07757) (OPT ITEM 497A)	A-P,W ,X	3

25-28-15

 ILLUSTRATED PARTS LIST
 01.1 Page 1078
 Oct 01/90

BOEING
COMPONENT
MAINTENANCE MANUAL

FIG. & ITEM	PART NO.	AIRLINE PART NUMBER	NOMENCLATURE 1234567	EFF CODE	QTY PER ASSY
01- -497A	6041-3BR0375	INSERT- (V01556) (OPT ITEM 497)	A-P,W X	3
499	413T1086-5	HOUSING- (USED ON ITEM 487)	A-P,W X	1
-501	413T1086-6	HOUSING- (USED ON ITEM 489)	A-P,W X	1
503	413T1017-3		...RECEPTACLE ASSY	A-P,W X	1
505	NAS1352C04LB4		ATTACHING PARTS ...SCREW	A-P,W X	2
507	5R3-1		-----*-----RECEPTACLE- (V71286)	A-P,W X	1
509 509A	F1313A F1313		DELETED ..SPRING ASSY-GAS (V55787) (SPEC S413T301-2)	A-P,W X	1
511	412T2013-2		.ANGLE-SPRT	A-P,W X	1
513	NAS623-3-1		ATTACHING PARTS .SCREW	A-P,W X	12
515	NAS620A10L		.WASHER	A-P,W X	12
517	412T2014-1		-----*----- .FITTING ASSY	A-P,W X	1
519	NAS623-3-2		ATTACHING PARTS .SCREW	A-P,W X	2
521	NAS620A10L		.WASHER	A-P,W X	2
			-----*-----		

25-28-15

FIG. & ITEM	PART NO.	AIRLINE PART NUMBER	NOMENCLATURE 1234567	EFF CODE	QTY PER ASSY
R	01-523	BACB28AN04A050A	DELETED		
	523A	BACB28AR04A050A	DELETED		
	523B	BCREFA0486	DELETED		
	523C	BACB28X4M050	..BUSHING- (V23294) (SPEC BACB28X4M050) (OPT BACB28X4M050 (V70265)) (OPT BACB28X4M050 (V94892))	A-P,W ,X	1
	525	412T2014-2	..FITTING	A-P,W ,X	1
	527	NAS6603-2	.BOLT	A-P,W ,X	18
	529	AN960KD10L	DELETED		
	529A	AN960PD10L	.WASHER	A-P,W ,X	18
	531	412T1004-83SP	.RAIL ASSY	A,K,N ,W	1
	-533	412T1004-84SP	.RAIL ASSY	C,L,P ,X	1
	535	412T1004-55SP	..SURFACE-DECORATIVE	A,C,K ,L,N, P,W,X	1
	537	412T1004-53	..RAIL	A,K,N ,W	1
	-539	412T1004-54	..RAIL	C,L,P ,X	1
	541	2055051	..RETAINER- (V04169)	A,C,K ,L,N, P,W,X	1
	543	412T1008-4	..ANGLE	A,C,K ,L,N, P,W,X	1
	545	BACR15BA5KE5	ATTACHING PARTS ..RIVET -----*-----	A,C,K ,L,N, P,W,X	2
	547	412T1004-41SP	.RAIL ASSY	B,E,F ,G,M	1
	-549	412T1004-42SP	.RAIL ASSY	D,H,J	1
	551	412T1004-45SP	..SURFACE-DECORATIVE	B,D-J ,M	1

25-28-15

 ILLUSTRATED PARTS LIST
 01.1 Page 1080
 Oct 01/90

 **BOEING**
COMPONENT
MAINTENANCE MANUAL

FIG. & ITEM	PART NO.	AIRLINE PART NUMBER	NOMENCLATURE 1234567	EFF CODE	QTY PER ASSY
01-553	412T1004-43		..RAIL	B,E,F G,M	1
-555	412T1004-44		..RAIL	D,H,J	1
556	205S051		DELETED		
556A	2055051		.RETAINER- (V04169)	A-P,W X	9
557	413T1081-17		.CHANNEL ASSY	A,K,N W	1
-557A	413T1081-18		.CHANNEL ASSY	C,L,P X	1
-559	413T1081-13		.CHANNEL ASSY	B,E,F G,M	1
-559A	413T1081-14		.CHANNEL ASSY ATTACHING PARTS	D,H,J	1
561	NAS623-3-3		.SCREW	A-P,W X	1
563	NAS623-3-1		.SCREW	A-P,W X	29
565	NAS620A10L		.WASHER	A-P,W X	30
			-----*		
566	AF5171-3-2		..RIVET- (V53551) (SPEC BACR15DR3-2) (OPT CCR264SS3-2 (V11815)) (OPT RV571A3-2 (V98996))	A-P,W X	40
567	BRF100A3		..NUTPLATE- (V52828) (SPEC BACN10KB3F) (OPT F2000-3 (V15653)) (OPT T8114S1032S (V11815)) (OPT VN151A1-02 (V92215)) (OPT F2000-3 (V15653)) (OPT VN151A1-02 (V92215))	A-P,W X	4

25-28-15

ILLUSTRATED PARTS LIST
01.1 Page 1080A
Oct 01/90

FIG. & ITEM	PART NO.	AIRLINE PART NUMBER	NOMENCLATURE 1234567	EFF CODE	QTY PER ASSY
01-569	F5000-3BAC		..NUTPLATE- (V15653) (SPEC BACN10JR3F) (OPT NS103203-02 (V80539)) (OPT RMF9201-3 (V72962)) (OPT T8091S1032 (V11815)) (OPT VN152A1-02 (V92215)) (OPT BRF200A3 (V52828)) ATTACHING PARTS	A-P,W ,X	16
571	BACR15BA3AD		DELETED		
573	413T1081-15		..CHANNEL	A,K,N ,W	1
-573A	413T1081-16		..CHANNEL	C,L,P ,X	1
-575	413T1081-19		..CHANNEL	B,E,F ,G,M	1
-575A	413T1081-20		..CHANNEL	D,H,J	1
577	NAS1801-3-5		.SCREW	A-P,W ,X	12
579	NAS620A10L		.WASHER	A-P,W ,X	12
581	412T1000-17SP		.RAIL AND BRACKET ASSY- PASS. SVCE UNIT/SIDEWALL SPRT	A,K,N ,W	1

25-28-15

 ILLUSTRATED PARTS LIST
 01.1 Page 1080B
 Oct 01/90

 **BOEING**
COMPONENT
MAINTENANCE MANUAL

FIG. & ITEM	PART NO.	AIRLINE PART NUMBER	NOMENCLATURE 1234567	EFF CODE	QTY PER ASSY
01- -583	412T1000-18SP		.RAIL AND BRACKET ASSY- PASS. SVCE UNIT/SIDEWALL SPRT	C,L,P ,X	1
585	412T1001-5		..CHANNEL ASSY	A,K,N ,W	1
-587	412T1001-6		..CHANNEL ASSY	C,L,P ,X	1
589	NAS6603-3		..BOLT	A,C,K ,L,N, P,W,X	2
591	AN960PD10		..WASHER	A,C,K ,L,N, P,W,X	2
593 593A	BACR15FT5D5 NAS623-2-2		DELETED ..SCREW	A,C,K ,L,N, P,W,X	2
593G	AN960PD8L		..WASHER	A,C,K ,L,N, P,W,X	2
594	H10-08BAC		..NUT- (V15653) (SPEC BACN10JC08) (OPT NS202101-82 (V80539)) (OPT RMLH9075-82W (V72962)) (OPT T6S832J (V71087)) (OPT VN303A82 (V92215)) (OPT 96-82 (V80539)) (OPT BRH10A08 (V52828)) (OPT T6S832J (V11815)) -----*	A,C,K ,L,N, P,W,X	2

25-28-15

ILLUSTRATED PARTS LIST
01.1 Page 1080C
Oct 01/90

FIG. & ITEM	PART NO.	AIRLINE PART NUMBER	NOMENCLATURE 1234567	EFF CODE	QTY PER ASSY
01-595	BRM100A3		...NUTPLATE- (V52828) (SPEC BACN10JP3B) (OPT MK2000-3BAC (V15653)) (OPT NS103198-02 (V80539)) (OPT RMA9207-3 (V72962)) (OPT T8077S1032 (V11815)) (OPT VN201A1-02 (V92215)) ATTACHING PARTS	A,C,K L,N, P,W,X	2
597	BACR15BA3AD		...RIVET- (SIZE DETERMINE ON INST) -----*-----	A,C,K L,N, P,W,X	4
599	412T1001-11		...CHANNEL	A,K,N W	1
-601	412T1001-12		...CHANNEL	C,L,P X	1
603	412T1003-2		..BRACKET ASSY	A,K,N W	6
-605	412T1003-1		..BRACKET ASSY ATTACHING PARTS	C,L,P X	6
607	NAS6603-3		..BOLT	A,C,K L,N, P,W,X	12
609	AN960PD10		..WASHER -----*-----	A,C,K L,N, P,W,X	12

25-28-15

 ILLUSTRATED PARTS LIST
 01.1 Page 1080D
 Oct 01/90

BOEING
COMPONENT
MAINTENANCE MANUAL

FIG. & ITEM	PART NO.	AIRLINE PART NUMBER	NOMENCLATURE 1234567	EFF CODE	QTY PER ASSY
01-611	BRM300A3		...NUTPLATE- (V52828) (SPEC BACN10JP3C) (OPT MK3000-3BAC (V15653)) (OPT NS103199-02 (V80539)) (OPT T8078S1032 (V71087)) (OPT T8078S1032 (V11815)) (OPT VN203A1-02 (V92215)) ATTACHING PARTS	A,C,K ,L,N, P,W,X	2
613	BACR15BA3AD		...RIVET- (SIZE DETERMINE ON INST) -----*-----	A,C,K ,L,N, P,W,X	4
614	412T1003-3		...BRACKET	C,L,P ,X	1
-614G	412T1003-4		...BRACKET	A,K,N ,W	1
615	2055144		..RETAINER- (V04169)	A,C,K ,L,N, P,W,X	9
617	412T1002-85SP		..RAIL ASSY	A,K,N ,W	1
-619	412T1002-86SP		..RAIL ASSY	C,L,P ,X	1
621	412T1002-54SP		...SURFACE-DECORATIVE	A,C,K ,L,N, P,W,X	1
623	WS1-332A8		...NUTPLATE- (V04169) (SPEC BACN10GH3A8)	A,C,K ,L,N, P,W,X	6
625	NAS1801-3-12		...SCREW	A,C,K ,L,N, P,W,X	4
627	MS35338-43		...WASHER	A,C,K ,L,N, P,W,X	4
629	AN960D10L		...WASHER	A,C,K ,L,N, P,W,X	8

25-28-15

ILLUSTRATED PARTS LIST
01.1 Page 1080E
Oct 01/90

FIG. & ITEM	PART NO.	AIRLINE PART NUMBER	NOMENCLATURE 1234567	EFF CODE	QTY PER ASSY
01-631	MS35650-305S		...NUT	A,C,K L,N P,W,X	4
633	412T1002-87		...RAIL	A,K,N W	1
-635	412T1002-88		...RAIL	C,L,P X	1
637	BACR15BB4AD4		ATTACHING PARTS ...RIVET- (V09192) (SPEC BACR15BB4AD4) (OPT BACR15BB4AD4 (V42838)) (OPT BACR15BB4AD4 (V53551)) (OPT BACR15BB4AD4 (V55580)) -----*-----	A,C,K L,N P,W,X	12
639	412T1000-13SP		DELETED		
639A	412T1000-29SP		.RAIL AND BRACKET ASSY- PASS. SVCE UNIT/SIDEWALL SPRT	B,E	1
-641	412T1000-14SP		DELETED		
-641A	412T1000-30SP		.RAIL AND BRACKET ASSY- PASS. SVCE UNIT/SIDEWALL SPRT	D	1
-641B	412T1000-31SP		.RAIL AND BRACKET ASSY- PASS. SVCE UNIT/SIDEWALL SPRT	F,G,M	1
-641C	412T1000-32SP		.RAIL AND BRACKET ASSY- PASS. SVCE UNIT/SIDEWALL SPRT	H,J	1
643	412T1001-5		..CHANNEL ASSY	B,E,F G,M	1
-645	412T1001-6		..CHANNEL ASSY ATTACHING PARTS	D,H,J	1
647	NAS6603-3		..BOLT	B,D-J M	2
649	AN960PD10		..WASHER	B,D-J M	2
651	BACR15FT5D5		DELETED		
651A	NAS623-2-2		..SCREW	B,D-J M	2
651G	AN960PD8L		..WASHER	B,D-J M	2

25-28-15

 ILLUSTRATED PARTS LIST
 01.1 Page 1080F
 Oct 01/90

BOEING
COMPONENT
MAINTENANCE MANUAL

FIG. & ITEM	PART NO.	AIRLINE PART NUMBER	NOMENCLATURE 1234567	EFF CODE	QTY PER ASSY
01-652	H10-08BAC		..NUT- (V15653) (SPEC BACN10JC08) (OPT NS202101-82 (V80539)) (OPT RMLH9075-82W (V72962)) (OPT T6S832J (V71087)) (OPT VN303A82 (V92215)) (OPT 96-82 (V80539)) (OPT BRH10A08 (V52828)) (OPT T6S832J (V11815)) -----*	B,D-J ,M	2
653	BRM100A3		...NUTPLATE- (V52828) (SPEC BACN10JP3B) (OPT MK2000-3BAC (V15653)) (OPT NS103198-02 (V80539)) (OPT RMA9207-3 (V72962)) (OPT T8077S1032 (V11815)) (OPT VN201A1-02 (V92215)) ATTACHING PARTS	B,D-J ,M	2
655	BACR15BA3AD		...RIVET- (SIZE DETERMINE ON INST) -----*	B,D-J ,M	4
657	412T1001-11		...CHANNEL	B,E,F ,G,M	1
-659	412T1001-12		...CHANNEL	D,H,J	1
661	412T1003-2		..BRACKET ASSY	B,E,F ,G,M	6
-663	412T1003-1		..BRACKET ASSY ATTACHING PARTS	D,H,J	6
665	NAS6603-3		..BOLT	B,D-J ,M	10

25-28-15

FIG. & ITEM	PART NO.	AIRLINE PART NUMBER	NOMENCLATURE 1234567	EFF CODE	QTY PER ASSY
01-667	AN960PD10		..WASHER -----*-----	B,D-J ,M	12
669	BRM300A3		...NUTPLATE- (V52828) (SPEC BACN10JP3C) (OPT MK3000-3BAC (V15653)) (OPT NS103199-02 (V80539)) (OPT T8078S1032 (V71087)) (OPT T8078S1032 (V11815)) (OPT VN203A1-02 (V92215)) ATTACHING PARTS	B,D-J ,M	2
671	BACR15BA3AD		...RIVET- (SIZE DETERMINE ON INST) -----*-----	B,D-J ,M	4
672	412T1003-4		...BRACKET	B,E,F ,G,M	1
-672G	412T1003-3		...BRACKET	D,H,J	1
673	2055144		..RETAINER- (V04169)	B,D-J ,M	8
675	412T1002-81SP		DELETED		
675A	412T1002-95SP		..RAIL ASSY	B,E,F ,G,M	1
-677	412T1002-82SP		DELETED		
-677A	412T1002-96SP		..RAIL ASSY	D,H,J	1
679	412T1002-19		...SURFACE-DECORATIVE	B,D-J ,M	1
680	WS1-332A8		...NUTPLATE- (V04169) (SPEC BACN10GH3A8)	B,D-J	6
681	NAS1801-3-12		...SCREW	B,D-J ,M	4
682	MS35338-43		...WASHER	B,D-J ,M	4
683	AN960D10L		...WASHER	B,D-J ,M	8
684	MS35650-305S		...NUT	B,D-J ,M	4
685	412T1002-83		DELETED		
-685A	412T1002-84		DELETED		

25-28-15

 ILLUSTRATED PARTS LIST
 01.1 Page 1080H
 Oct 01/90

BOEING
COMPONENT
MAINTENANCE MANUAL

FIG. & ITEM	PART NO.	AIRLINE PART NUMBER	NOMENCLATURE 1234567	EFF CODE	QTY PER ASSY
01-685B	412T1002-97		...RAIL	B,E,F ,G,M	1
-685J	412T1002-98		...RAIL	D,H,J	1
686	BACR15BB4AD4		ATTACHING PARTS ...RIVET- (V09192) (SPEC BACR15BB4AD4) (OPT BACR15BB4AD4 (V42838)) (OPT BACR15BB4AD4 (V53551)) (OPT BACR15BB4AD4 (V55580)) (SIZE DETERMINE ON INST) -----*-----	B,D-J ,M	12
687	412T3109-3		.FITTING ASSY	A,B, E-G,K ,M,N, W	1
-689	412T3109-4		.FITTING ASSY	C,D,H ,J,L, P,X	1
691	NAS623-3-1		ATTACHING PARTS .SCREW	A-P,W ,X	11
693	NAS620A10L		.WASHER	A-P,W ,X	11
695	BAC28AR06A024A		-----*----- ..BUSHING	A-P,W ,X	1
697	412T3109-13		..FITTING	A,B, E-G,K ,M,N, W	1
-699	412T3109-14		..FITTING	C,D,H ,J,L, P,X	1
701	412T2013-13		.FITTING	A,B, E-G,K ,M,N, W	1
-703	412T2013-14		.FITTING	C,D,H ,J,L, P,X	1

25-28-15

ILLUSTRATED PARTS LIST
01.1 Page 1080I
Oct 01/90

FIG. & ITEM	PART NO.	AIRLINE PART NUMBER	NOMENCLATURE 1234567	EFF CODE	QTY PER ASSY
01-			ATTACHING PARTS		
705	NAS623-3-1		.SCREW	A-P,W X	8
707	NAS620A10L		.WASHER	A-P,W X	8
			-----*-----		
709	412T2010-1		.TIE ASSY-TNSN (OPT ITEM 709A)	A-E,K L,N, P,W,X	1
-709A	1281-1		.TIE ASSY-TNSN (V34742) (OPT ITEM 709)	A-E,K L,N, P,W,X	1
710	412T2010-7		.TIE ASSY-TNSN ATTACHING PARTS	F-J,M	1
711	HL441UC10-24		DELETED		
711A	BACN30FN10-24		DELETED		
711B	HL19PB10-24		.BOLT- (V56878) (SPEC BACB30FN10-24) (OPT HL19PB10-24 (V73197)) (OPT HL19PB10-24 (V92215)) (OPT HL19PB10-24 (V97928)) (OPT 62547-10-24 (V56878)) (OPT HL19PB10-24 (V80539)) (OPT WC2510-24 (V60516)) (OPT HL19PB10-24 (V60516)) (OPT HL19PB10-24 (V08524))	A-P,W X	1

25-28-15

 ILLUSTRATED PARTS LIST
 01.1 Page 1080J
 Oct 01/90

 **BOEING**
COMPONENT
MAINTENANCE MANUAL

FIG. & ITEM	PART NO.	AIRLINE PART NUMBER	NOMENCLATURE 1234567	EFF CODE	QTY PER ASSY
01-713	BACB28Z5-025		.BUSHING- (V23294) (SPEC BACB28Z5-025) (OPT BACB28Z5-025 (V70265)) (OPT BACB28Z5-025 (V94892))	A-P,W ,X	1
715	AN960C516		.WASHER	A-P,W ,X	1
717	H01-5BAC		.NUT- (V15653) (SPEC BACN10JC5CM) (OPT T6C524JM (V11815)) (OPT 109LH9075-5W (V72962)) (OPT 97E054 (V80539))	A-P,W ,X	1
719	412T2010-2		-----*----- ..TUBE- (USED ON ITEM 709)	A-E,K ,L,N, P,W,X	1
720	412T2010-8		..TUBE	F-J,M	1
721	412T2010-3		..PAD- (USED ON ITEM 709)	A-E,K ,L,N, P,W,X	1
722	ART4E125		..BEARING-ROD END (V50294) (SPEC 10-60779-102) (OPT YTM124B (V77896)) (OPT DREM4-057 (V81376)) (OPT REM8ATC10 (V21335)) (OPT 01-727-0250 (V09455)) (OPT NHNE4-201 (V15860)) (OPT MSSR45-14BAC (V73134)) (OPT KBDE4-31 (V97613))	F-J,M	1

25-28-15

ILLUSTRATED PARTS LIST
01.1 Page 1080K
Oct 01/90

FIG. & ITEM	PART NO.	AIRLINE PART NUMBER	NOMENCLATURE 1234567	EFF CODE	QTY PER ASSY
01-723	412T2011-1		..FITTING ASSY- (USED ON ITEM 709)	A-E,K L,N, P,W,X	1
725	SALPYT6-16		ATTACHING PARTS ..BOLT- (V11815) (SPEC BACB30GW6-16) (OPT SALPYT6-16 (V29666)) (OPT SALPYT6-16 (V17446))	A-E,K L,N, P,W,X	2
727	2DCC6		..COLLAR- (V11815) (SPEC BACC30K6) (OPT 2DCC6 (V17446)) -----*	A-E,K L,N, P,W,X	2
729	HU4-134		...BEARING- (V02758) (SPEC BACB10AB4) (OPT ABW4V5 (V50294)) (OPT AB4VCRG (V15860)) (OPT BSSR4804 (V81376)) (OPT KWB4-20CRG (V97613)) (OPT WG4E (V73134)) (OPT 55282 (V09455)) (OPT WC4G1 (V56644))	A-E,K L,N, P,W,X	1

25-28-15

 ILLUSTRATED PARTS LIST
 01.1 Page 1080L
 Oct 01/90

FIG. & ITEM	PART NO.	AIRLINE PART NUMBER	NOMENCLATURE 1234567	EFF CODE	QTY PER ASSY
01-731	412T2011-2		...FITTING-	A-E,K L,N, P,W,X	1
733	10-60779-112L		..BEARING-ROD END (USED ON ITEM 709)	A-E,K L,N, P,W,X	1
734	10-60779-103L		..BEARING-ROD END	F-J,M	1
735	412T2012-2		..NUT- (USED ON ITEM 709)	A-E,K L,N, P,W,X	1
736	AN316-5L		..NUT	F-J,M	1
736G	AN316-5R		..NUT	F-J,M	1
737	412T2012-1		..SLEEVE- (USED ON ITEM 709)	A-E,K L,N, P,W,X	1
739	AN316-6L		..NUT- (USED ON ITEM 709)	A-E,K L,N, P,W,X	1
741	412T2013-3		.FITTING	A-P,W X	1
742	412T2046-3		.DOUBLER	A,B, E-G,K M,N, W	1

25-28-15

FIG. & ITEM	PART NO.	AIRLINE PART NUMBER	NOMENCLATURE 1234567	EFF CODE	QTY PER ASSY
01-742A	412T2046-4		.DOUBLER	C, D, H J, L, P, X	1
744	BACB30LU3-9		ATTACHING PARTS .BOLT- (V06710) (SPEC BACB30LU3-9) (OPT BACB30LU3-9 (V06725)) (OPT BACB30LU3-9 (V06950)) (OPT BACB30LU3-9 (V17943)) (OPT BACB30LU3-9 (V27624)) (OPT BACB30LU3-9 (V56878)) (OPT BACB30LU3-9 (V80539)) (OPT BACB30LU3-9 (V85495)) (OPT BACB30LU3-9 (V92215)) (OPT BACB30LU3-9 (V97928))	A-P, W X	9
748	AN960KD10L		DELETED		
748A	AN960PD10L		.WASHER	A-P, W X	9
750	H10-3BAC		.NUT- (V15653) (SPEC BACN10JC3) (OPT NS202101-02 (V80539)) (OPT RMLH9075-3W (V72962)) (OPT T6S1032J (V71087)) (OPT VN303A02 (V92215)) (OPT 96-02 (V80539)) (OPT BRH10A3 (V52828))	A-P, W X	9

25-28-15

 ILLUSTRATED PARTS LIST
 01.1 Page 1080N
 Oct 01/90

 **BOEING**
COMPONENT
MAINTENANCE MANUAL

FIG. & ITEM	PART NO.	AIRLINE PART NUMBER	NOMENCLATURE 1234567	EFF CODE	QTY PER ASSY
01-753	HL441UC8-8		.BOLT- (V56878) (SPEC BACB30FN8A8) (OPT HL441UC8-8 (V73197)) (OPT HL441UC8-8 (V92215)) (OPT HL441UC8-8 (V97928)) (OPT HL41PY8-8 (V80539)) (OPT HL441N8-8 (V80539)) (OPT HL441UC8-8 (V80539)) (OPT WC1318-8 (V60516)) (OPT 67068-8A8 (V56878)) (OPT HL441UC8-8 (V08524))	A-P,W X	1
755	AN960C416L		.WASHER	A-P,W X	1
757	H01-4BAC		.NUT- (V15653) (SPEC BACN10JC4CM) (OPT NS202101SE048 (V80539)) (OPT T6C428JM (V11815)) (OPT VN303D048 (V92215)) (OPT 109LH9075-4W (V72962)) (OPT 97E48 (V80539)) -----*	A-P,W X	1
759	412T2047-1		.SPACER	A-P,W X	1
761	412T2013-4		.FITTING	A-P,W X	1
763	NAS14P1032-4		ATTACHING PARTS .SCREW	A-P,W X	2

25-28-15

ILLUSTRATED PARTS LIST
01.1 Page 10800
Oct 01/90

FIG. & ITEM	PART NO.	AIRLINE PART NUMBER	NOMENCLATURE 1234567	EFF CODE	QTY PER ASSY
01-765	BACB30LU3-10		.BOLT- (V06710) (SPEC BACB30LU3-10) (OPT BACB30LU3-10 (V06725)) (OPT BACB30LU3-10 (V06950)) (OPT BACB30LU3-10 (V17943)) (OPT BACB30LU3-10 (V27624)) (OPT BACB30LU3-10 (V56878)) (OPT BACB30LU3-10 (V80539)) (OPT BACB30LU3-10 (V85495)) (OPT BACB30LU3-10 (V92215)) (OPT BACB30LU3-10 (V97928))	A-P, W X	4
767	NAS620A10L		.WASHER	A-P, W X	4
769	413T1002-19		. FILLER	A-P, W X	4
771	H10-3BAC		.NUT- (V15653) (SPEC BACN10JC3) (OPT NS202101-02 (V80539)) (OPT RMLH9075-3W (V72962)) (OPT T6S1032J (V71087)) (OPT VN303A02 (V92215)) (OPT 96-02 (V80539)) (OPT BRH10A3 (V52828)) -----*	A-P, W X	4
773	412T2013-8		. ANGLE	A-P, W X	1
775	412T2013-7		. ANGLE	A-P, W X	1

25-28-15

FIG. & ITEM	PART NO.	AIRLINE PART NUMBER	NOMENCLATURE 1234567	EFF CODE	QTY PER ASSY
01-					
777	NAS514P1032-4		.ATTACHING PARTS .SCREW	A-P,W X	18
779	BACB30LU3-8		.BOLT- (V06710) (SPEC BACB30LU3-8) (OPT BACB30LU3-8 (V06725)) (OPT BACB30LU3-8 (V06950)) (OPT BACB30LU3-8 (V17943)) (OPT BACB30LU3-8 (V27624)) (OPT BACB30LU3-8 (V56878)) (OPT BACB30LU3-8 (V80539)) (OPT BACB30LU3-8 (V85495)) (OPT BACB30LU3-8 (V92215)) (OPT BACB30LU3-8 (V97928))	A-P,W X	4
781	NAS620A10L		.WASHER	A-P,W X	4
783	H10-3BAC		.NUT- (V15653) (SPEC BACN10JC3) (OPT NS202101-02 (V80539)) (OPT RMLH9075-3W (V72962)) (OPT T6S1032J (V71087)) (OPT VN303A02 (V92215)) (OPT 96-02 (V80539)) (OPT BRH10A3 (V52828))	A-P,W X	4
785	412T2013-5		-----*----- .DOUBLER	A-P,W X	2

25-28-15

FIG. & ITEM	PART NO.	AIRLINE PART NUMBER	NOMENCLATURE 1234567	EFF CODE	QTY PER ASSY
01-					
787	NAS603-4P		ATTACHING PARTS .SCREW	A-P,W ,X	4
789	AN960KD10L		DELETED		
789A	AN960PD10L		.WASHER	A-P,W ,X	4
			-----*-----		
799	412T2013-21		.ANGLE	A,B, E-G,K ,M,N, W	1
-799A	412T2013-22		.ANGLE	C,D,H ,J,L, P,X	1
			ATTACHING PARTS		
801	NAS514P1032-5		.SCREW	A-P,W ,X	12
			-----*-----		
803	413T1099-6		.BRACKET	A,K,N ,W	2
-803A	413T1099-5		.BRACKET	C,L,P ,X	2
			ATTACHING PARTS		
805	NAS603-4P		.SCREW	A,C,K ,L,N, P,W,X	8
807	AN960KD10L		DELETED		
807A	AN960PD10L		.WASHER	A,C,K ,L,N, P,W,X	8
			-----*-----		

25-28-15

 ILLUSTRATED PARTS LIST
 01.1 Page 1080R
 Oct 01/90

FIG. & ITEM	PART NO.	AIRLINE PART NUMBER	NOMENCLATURE 1234567	EFF CODE	QTY PER ASSY
01- 809	413T1124-1		DELETED		
-809A	413T1124-2		DELETED		
809B	413T1124-7		.PANEL ASSY-CLOSURE	A,K,N W	1
-810	413T1124-8		.PANEL ASSY-CLOSURE	C,L,P X	1
811	413T1124-5		..TRIM	A,C,K L,N, P,W,X	1
813	NAS1836-3-07		..INSERT	A,C,K L,N, P,W,X	5
813A	413T1098-1		DELETED		
813B	413T1098-2		.BRACKET	A,C,K L,N, P,W,X	1
815	NAS603-4P		ATTACHING PARTS .SCREW	A,C,K L,N, P,W,X	1
817	AN960KD10L		DELETED		
817A	AN960PD10L		.WASHER	A,C,K L,N, P,W,X	1
818	NAS623-3-1		.SCREW	B,D-F H,M	2
818A	AN960PD10L		.WASHER	B,D-F H,M	2
818H	413T1130-3		.TEE-CLOSURE	B,E,F M	1
-818J	413T1130-4		.TEE-CLOSURE	D,H	1

25-28-15

FIG. & ITEM	PART NO.	AIRLINE PART NUMBER	NOMENCLATURE 1234567	EFF CODE	QTY PER ASSY
01-					
819	413T1130-17		.BRACKET ASSY	G	1
-819A	413T1130-18		.BRACKET ASSY ATTACHING PARTS	J	1
819F	NAS623-3-1		.SCREW	G,J	2
819G	NAS620A10L		.WASHER	G,J	2
			-----*-----		
819M	BACR15BB4AD		..RIVET- (SIZE DETERMINE ON INST)	G,J	2
819N	413T1130-19		..BRACKET	G,J	1
819P	413T1130-21		..BRACKET	G	1
-819Q	413T1130-22		..BRACKET	J	1
820	413T1013-233		DELETED		
-820A	413T1013-234		DELETED		
820B	413T1013-321		.SHELL ASSY	A	1
-820C	413T1013-322		.SHELL ASSY	C	1
-822	413T1013-117		.SHELL ASSY	B	1
-822A	413T1013-118		.SHELL ASSY	D,H	1
-822B	413T1013-329		.SHELL ASSY	E	1
-822C	413T1013-345		.SHELL ASSY	F	1
-822D	413T1013-375		.SHELL ASSY	G	1
-822E	413T1013-376		.SHELL ASSY	J	1
-822F	413T1013-399		.SHELL ASSY	K,N,W	1
-822G	413T1013-400		.SHELL ASSY	L,P,X	1
-822H	413T1013-345		.SHELL ASSY	M	1
824	413T1013-21		..PANEL ASSY-INBD	A,B, E-G,K ,M,N, W	1
-824A	413T1013-22		..PANEL ASSY-INBD	C,D,H ,J,L, P,X	1
826	NAS1836-3-07		...INSERT	A-P,W ,X	5
828	413T1013-101		..PANEL ASSY-AFT	A,B, E-G,K ,M,N, W	1
-828A	413T1013-102		..PANEL ASSY-AFT	C,D,H ,J,L, P,X	1
830	NAS1836-3-11		...INSERT	A-P,W ,X	22

25-28-15

 ILLUSTRATED PARTS LIST
 01.1 Page 1080T
 Oct 01/90

FIG. & ITEM	PART NO.	AIRLINE PART NUMBER	NOMENCLATURE 1234567	EFF CODE	QTY PER ASSY
01-832	NAS1834-3-400		...INSERT- (OPT ITEM 832A)	A-P,W ,X	3
-832A	NAS1834A3-400		...INSERT- (OPT ITEM 832)	A-P,W ,X	3
834	413T1013-241		..PANEL ASSY-FWD	A,K,N ,W	1
-834A	413T1013-242		..PANEL ASSY-FWD	C,L,P ,X	1
-836	413T1013-123		..PANEL ASSY-FWD	B	1
-836A	413T1013-124		..PANEL ASSY-FWD	D,H,J	1
-836B	413T1013-331		..PANEL ASSY-FWD	E-G,M	1
-836C	413T1013-363		DELETED		
838	NAS1834-3-400		...INSERT- (OPT ITEM 838A)	A-P,W ,X	2
-838A	NAS1834A3-400		...INSERT- (OPT ITEM 838)	A-P,W ,X	2
839	SL2334-3A2		...INSERT- (V97393)	A-P,W ,X	2
841	NAS1836-3-11		...INSERT	A,C,K ,L,N, P,W,X	2
843	NAS1836-3-11		...INSERT	B	4
844	NAS1836-3-11		...INSERT	A-P,W ,X	17
845	413T1013-131		..PANEL ASSY-INBD	A,B, E-G,K ,M,N, W	1
-845A	413T1013-132		..PANEL ASSY-INBD	C,D,H ,J,L, P,X	1
847	NAS1836-3-07		...INSERT	A-P,W ,X	10
849	413T1013-249		..PANEL ASSY-DIVIDER	A,B, E-G,K ,M,N, W	1
-849A	413T1013-250		..PANEL ASSY-DIVIDER	C,D,H ,J,L, P,X	1
-851	413T1013-121		DELETED		
-851A	413T1013-122		DELETED		

25-28-15

FIG. & ITEM	PART NO.	AIRLINE PART NUMBER	NOMENCLATURE 1234567	EFF CODE	QTY PER ASSY
01-853	NAS1833-3-400		...INSERT	A-P,W X	10
855	NAS1836-3-11		...INSERT	A-P,W X	8
857	NAS1834-3-400		...INSERT- (OPT ITEM 857A)	A-P,W X	7
-857A	NAS1834A3-400		...INSERT- (OPT ITEM 857)	A-P,W X	7
859	NAS1834-3-400		...INSERT- (OPT ITEM 859A)	A-P,W X	4
-859A	NAS1834A3-400		...INSERT- (OPT ITEM 859)	A-P,W X	4
861	NAS1836-3-11		DELETED		
863	413T1013-235		DELETED		
-863A	413T1013-236		DELETED		
863B	413T1013-323		..PANEL ASSY-SHELL	A	1
-863C	413T1013-324		..PANEL ASSY-SHELL	C	1
-865	413T1013-119		..PANEL ASSY-SHELL	B,E	1
-865A	413T1013-120		..PANEL ASSY-SHELL	D,H	1
-866	413T1013-355		..PANEL ASSY-SHELL	F,M	1
-866A	413T1013-381		..PANEL ASSY-SHELL	G	1
-866B	413T1013-382		..PANEL ASSY-SHELL	J	1
-866C	413T1013-401		..PANEL ASSY-SHELL	K,N,W	1
-866D	413T1013-402		..PANEL ASSY-SHELL	L,P,X	1
867	NAS1834A4-400		...INSERT- (OPT ITEM 867A)	A-P,W X	9
-867A	NAS1834-4-400		...INSERT- (OPT ITEM 867)	A-P,W X	9
869	NAS1833-3-400		...INSERT	A-P,W X	6
871	NAS1834A3-400		...INSERT- (OPT ITEM 871A)	A-P,W X	28
-871A	NAS1834-3-400		...INSERT- (OPT ITEM 871)	A-P,W X	28

25-28-15

 ILLUSTRATED PARTS LIST
 01.1 Page 1080V
 Oct 01/90

 **BOEING**
COMPONENT
MAINTENANCE MANUAL

FIG. & ITEM	PART NO.	AIRLINE PART NUMBER	NOMENCLATURE 1234567	EFF CODE	QTY PER ASSY
01-873	NAS1834C4-400		...INSERT	A-P,W ,X	1
875	NAS1834C5-400		...INSERT	A-P,W ,X	1
877	NAS1836-08-11		...INSERT	A-P,W ,X	10
879	NAS1836-3-11		...INSERT	A-P,W ,X	74
881	NAS1836-3-11		...INSERT	A,C	14
883	NAS1836-3-11		...INSERT	B,D, E-J,M	12
885	SL618-3A		...INSERT- (V97393)	A-P,W ,X	10
887	SL618-3A		...INSERT- (V97393)	A,C	9
889	SL618-3A		...INSERT- (V97393)	B,D, E-J,M	5
895	BAC27TPPS0246		.DECAL-DOOR MUST BE LATCHED CLOSED LOAD LIMIT 87 LB/39 KG	A-M	1
899	BAC27TPPS0250		.PLACARD-DOOR MUST BE LATCHED CLOSED LOAD LIMIT 58 LB/26 KG	A-M	1
902	BAC27TPPS0118		.PLACARD-SOFT ARTICLES ONLY	A-C	1
-902A	BAC29PPS0558		.PLACARD-EMERGENCY EQUIPMENT ONLY	F	1
905	BAC29PPS0558		.PLACARD-EMERGENCY EQUIPMENT ONLY	K-M	1
910	BAC29PPS2172		.DECAL-LATCH DOOR CLOSED	N,P,W ,X	2
913	BAC29PPS2174		.DECAL-LOAD LIMIT 87 LB/ 39 KG	N,P,W ,X	1
916	BAC29PPS2177		.DECAL-LOAD LIMIT 58 LB/ 26 KG	N,P,W ,X	1

25-28-15

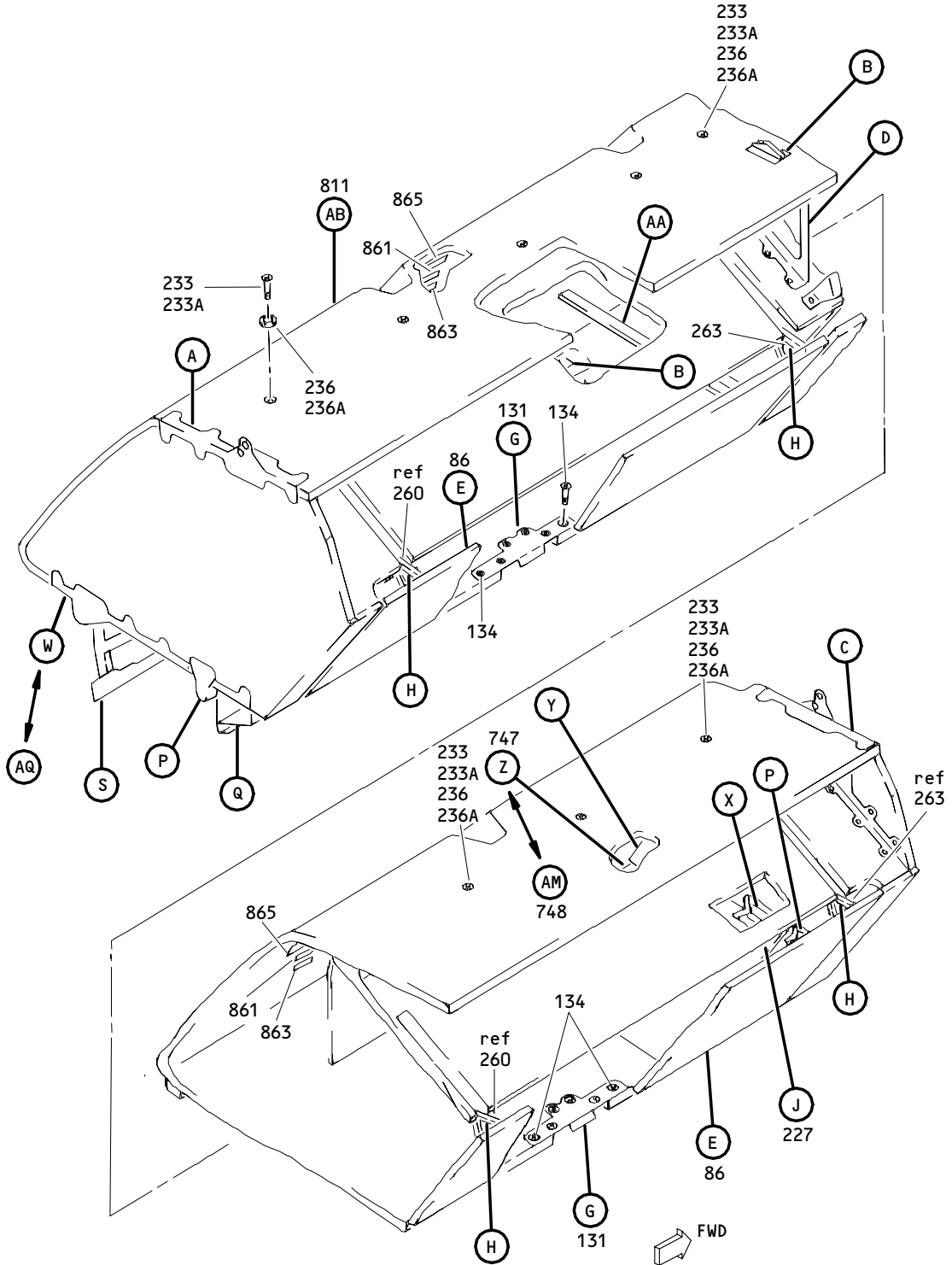

Outboard Overhead Storage Bin Assembly
 Figure 2 (Sheet 1)

25-28-15

ILLUSTRATED PARTS LIST
 01.1 Page 1080X
 Oct 01/90

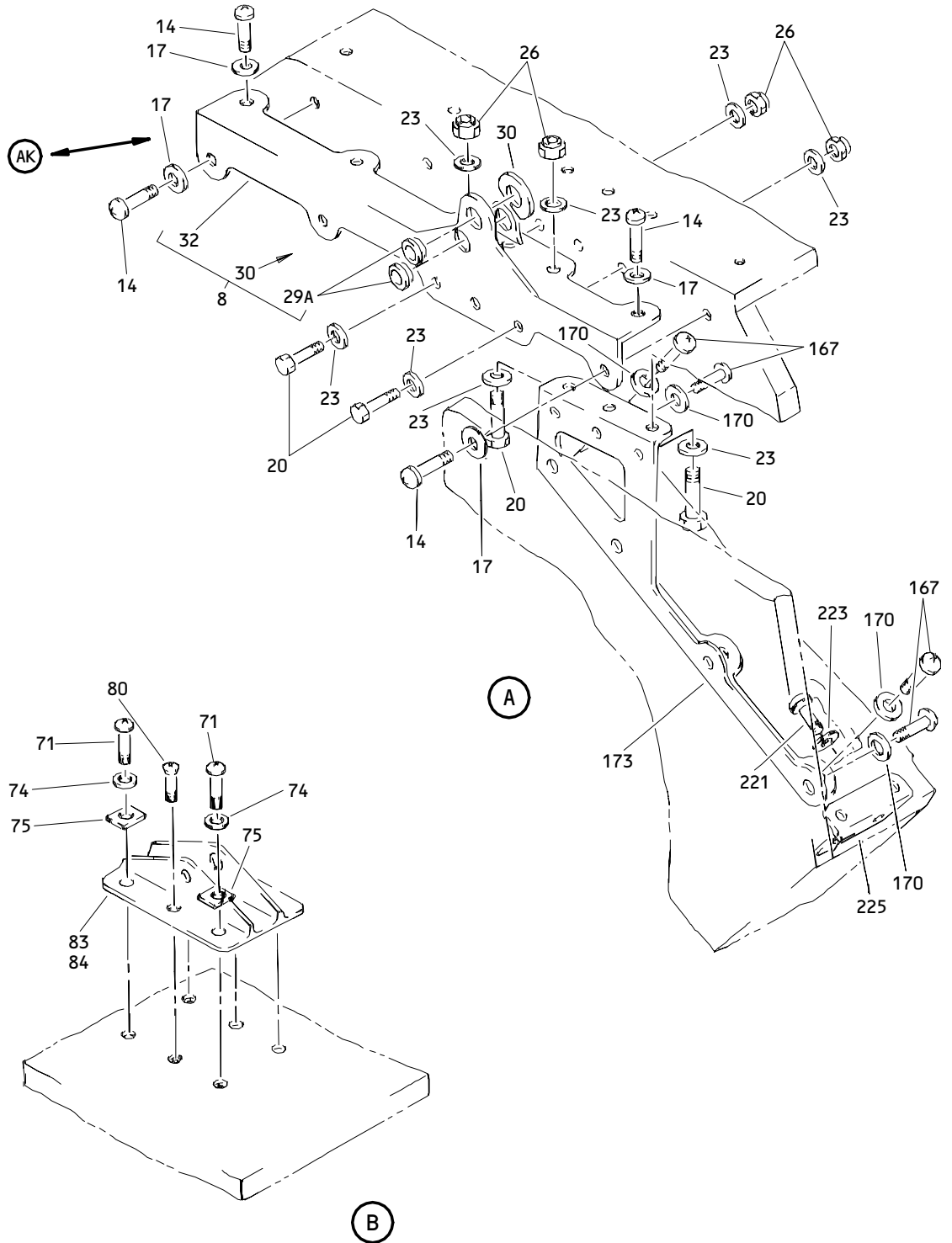

Outboard Overhead Storage Bin Assembly
Figure 2 (Sheet 2)

25-28-15

ILLUSTRATED PARTS LIST
01.1 Page 1080Y
Oct 01/90

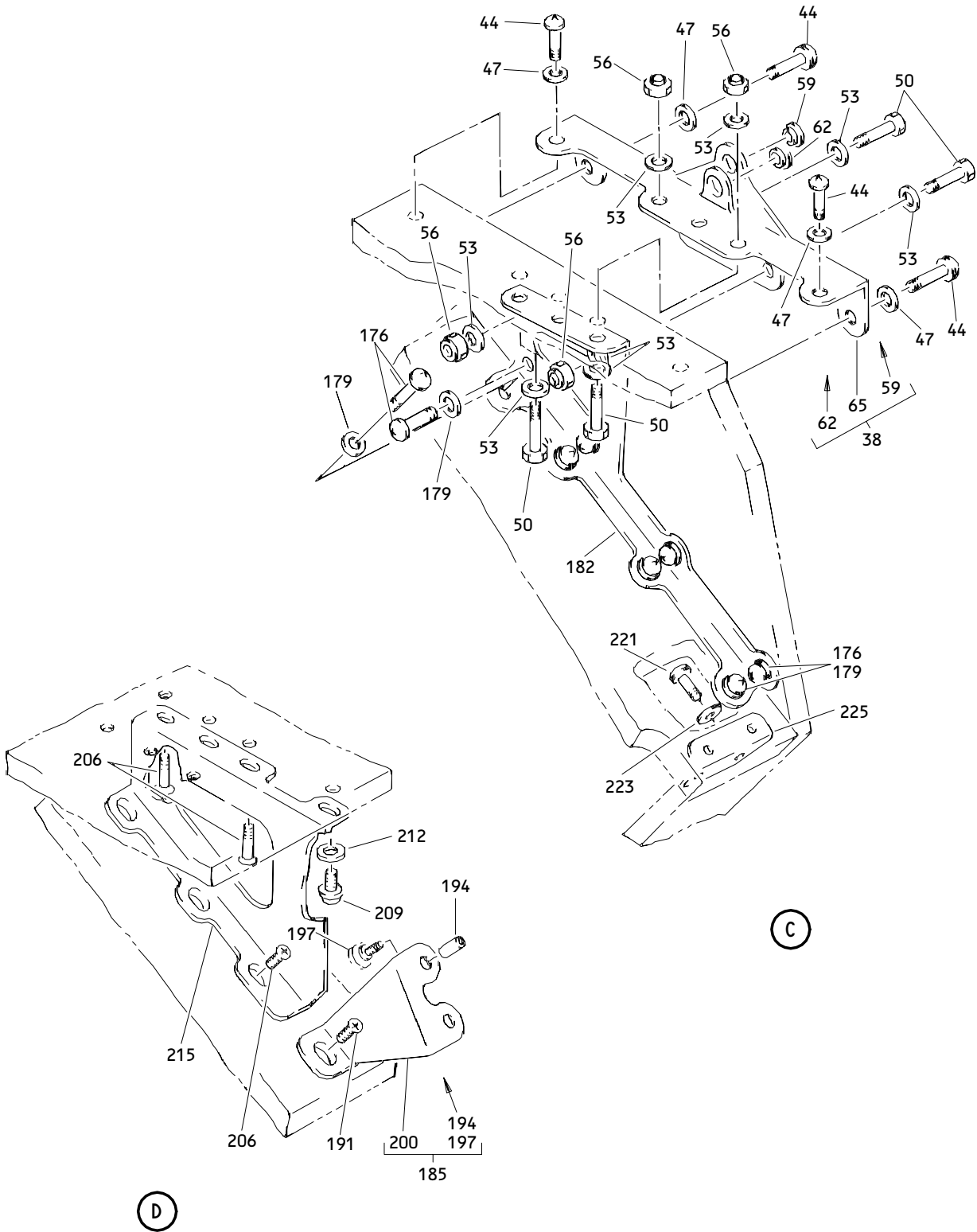

Outboard Overhead Storage Bin Assembly
 Figure 2 (Sheet 3)

25-28-15

ILLUSTRATED PARTS LIST
 01.1 Page 1080Z
 Oct 01/90

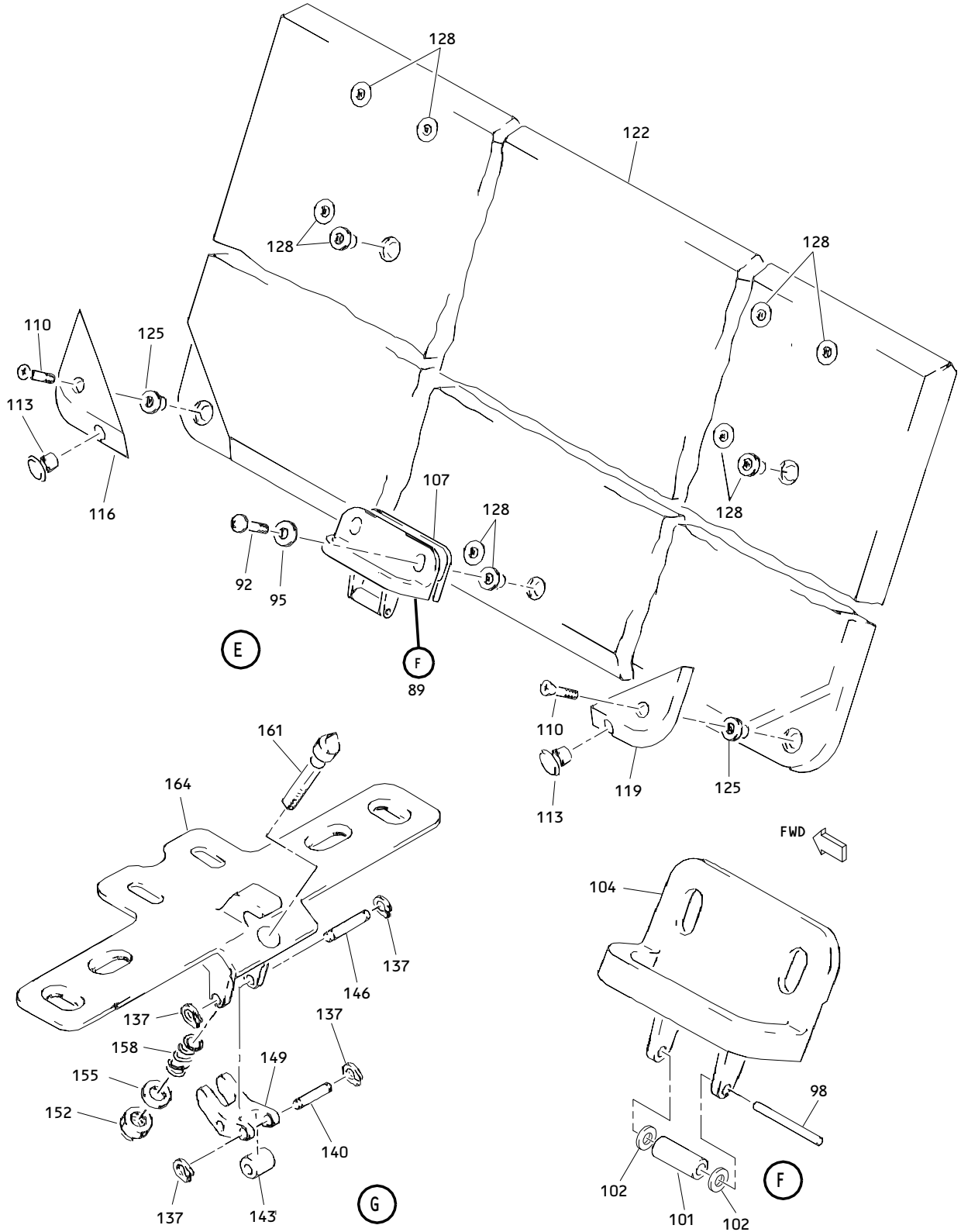

Outboard Overhead Storage Bin Assembly
Figure 2 (Sheet 4)

25-28-15

ILLUSTRATED PARTS LIST
01.1 Page 1081
Oct 01/90

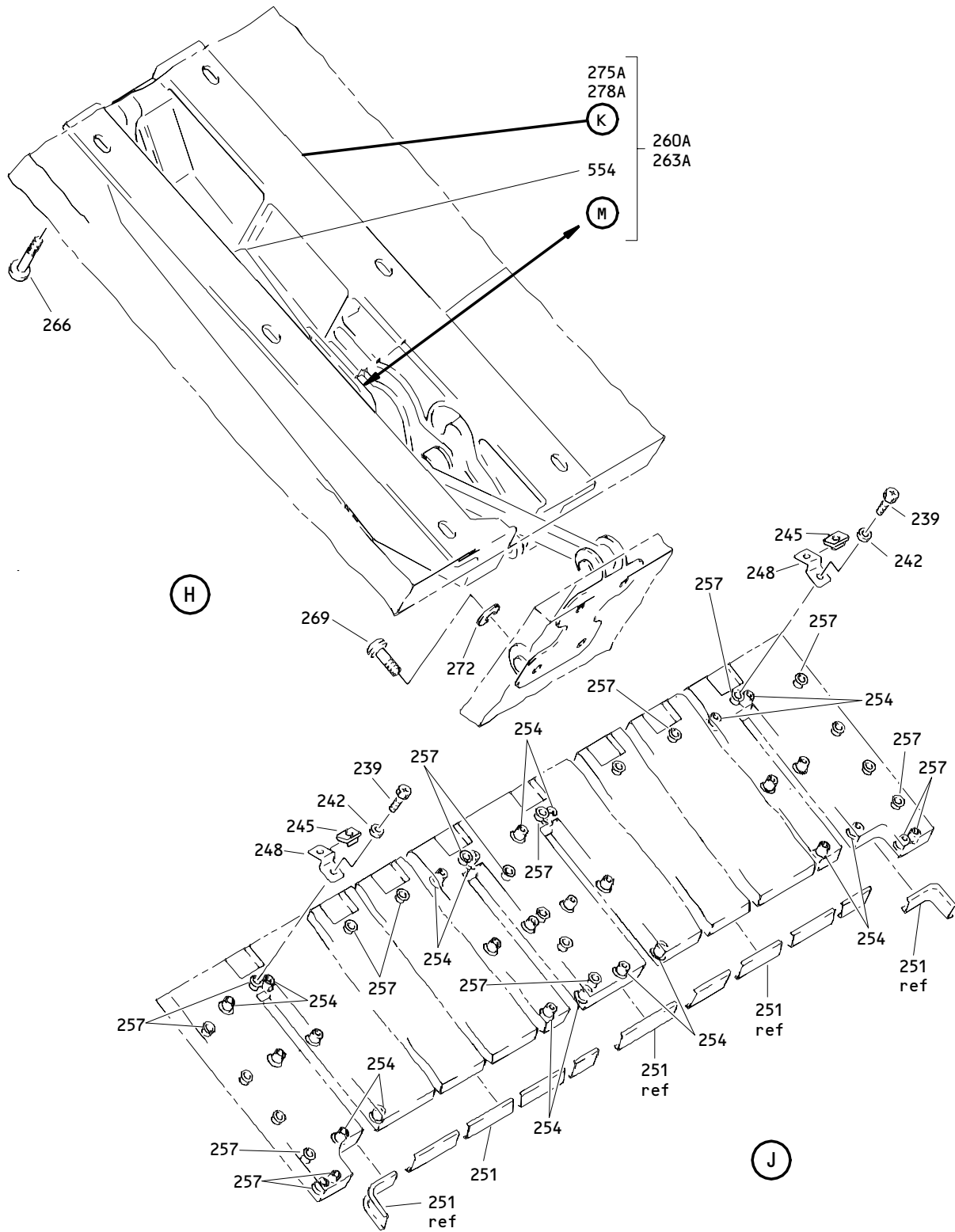

Outboard Overhead Storage Bin Assembly
 Figure 2 (Sheet 5)

25-28-15

ILLUSTRATED PARTS LIST
 01.1 Page 1082
 Oct 01/90

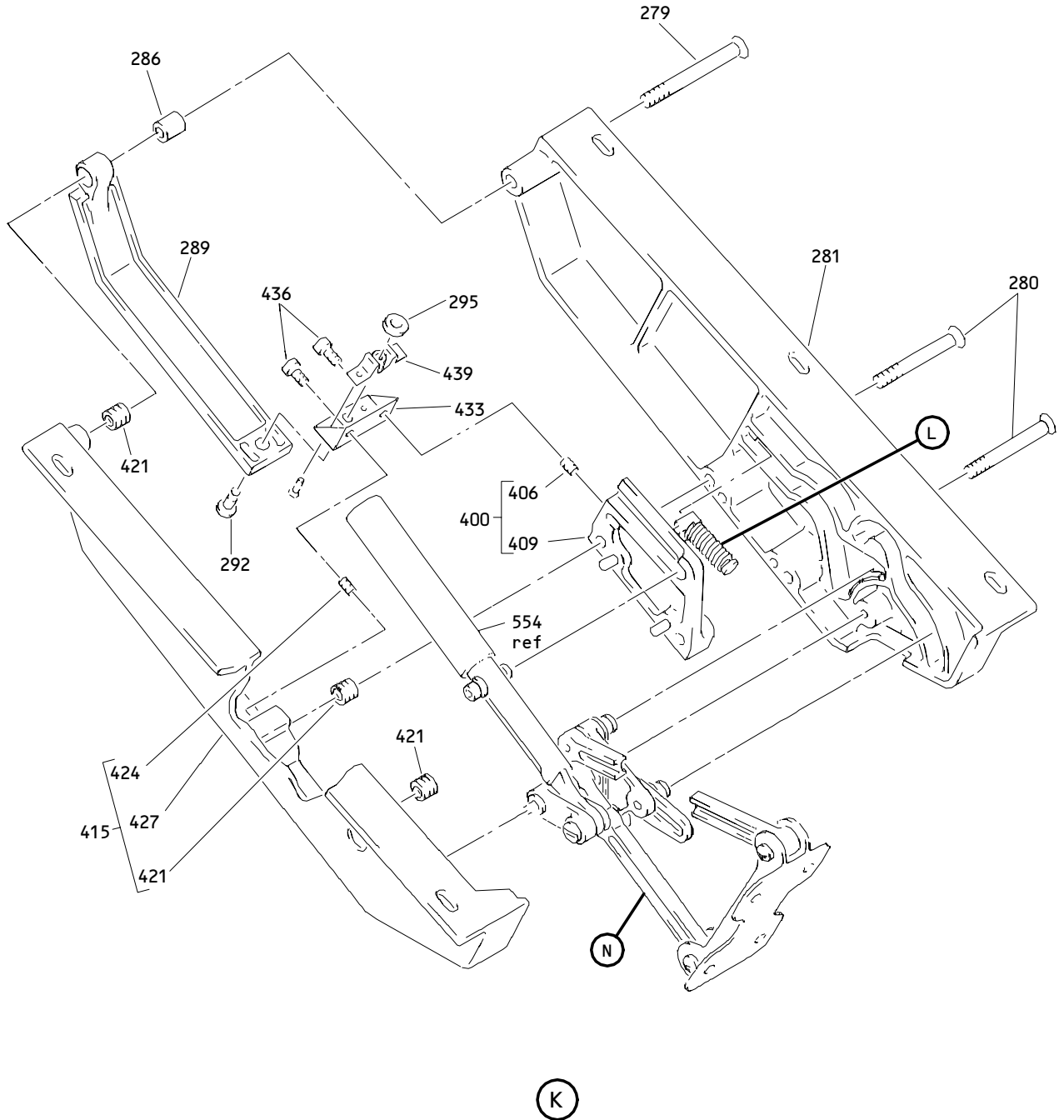

Outboard Overhead Storage Bin Assembly
Figure 2 (Sheet 6)

25-28-15

ILLUSTRATED PARTS LIST
01.1 Page 1082A
Oct 01/90

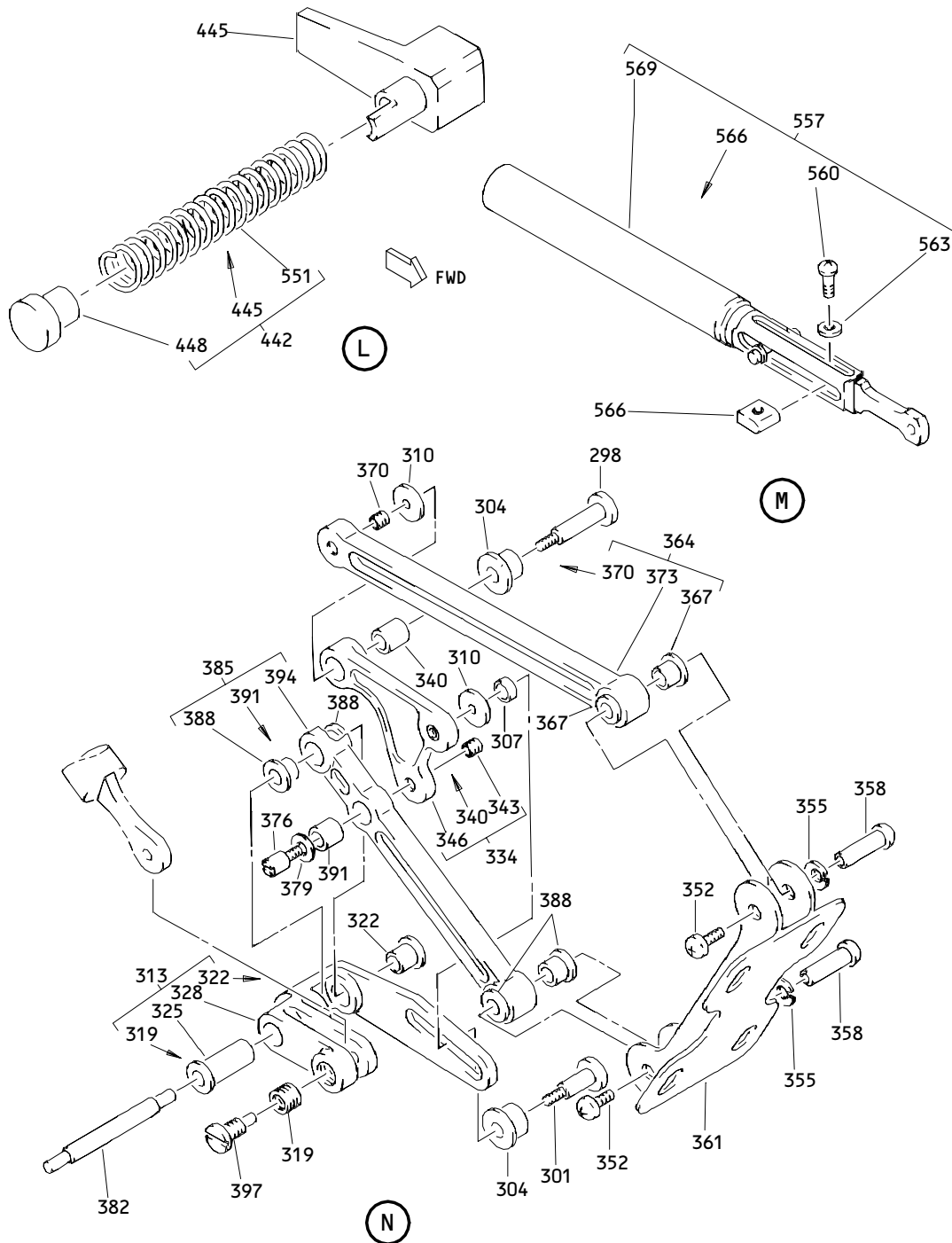

Outboard Overhead Storage Bin Assembly
 Figure 2 (Sheet 7)

25-28-15

ILLUSTRATED PARTS LIST
 01.1 Page 1082B
 Oct 01/90

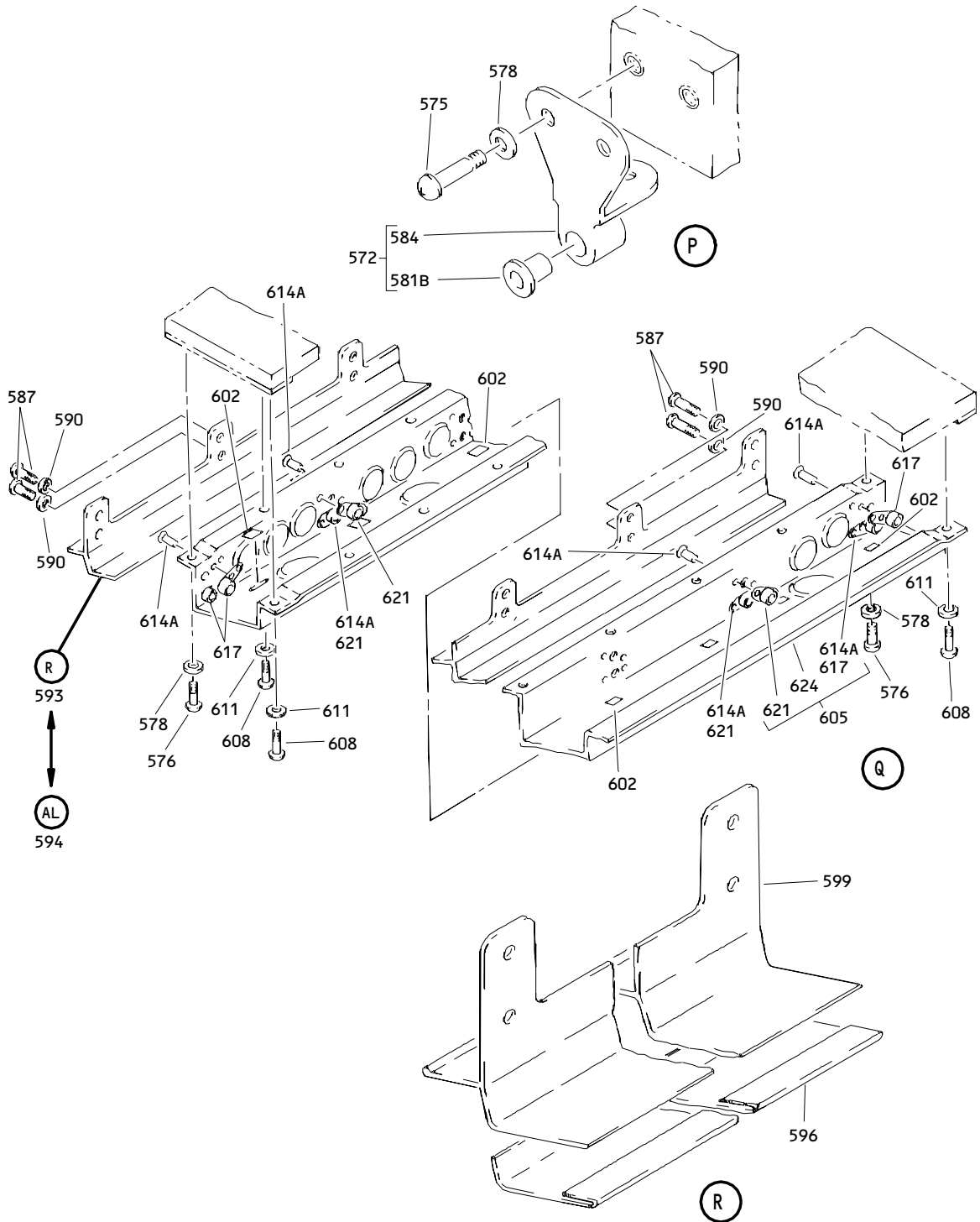

Outboard Overhead Storage Bin Assembly
Figure 2 (Sheet 8)

25-28-15

ILLUSTRATED PARTS LIST
01.1 Page 1082C
Oct 01/90

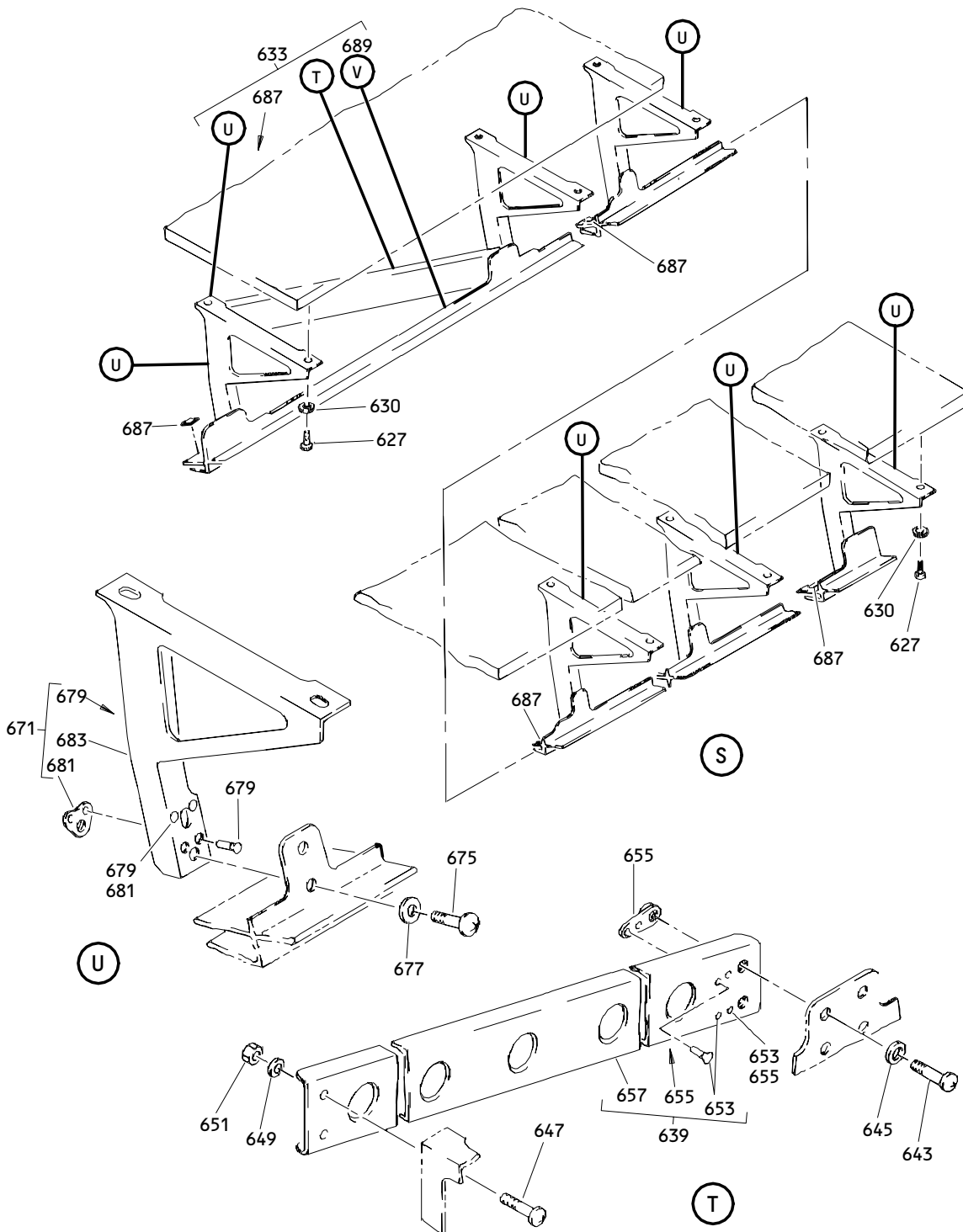

Outboard Overhead Storage Bin Assembly
 Figure 2 (Sheet 9)

25-28-15

ILLUSTRATED PARTS LIST
 01.1 Page 1082D
 Oct 01/90

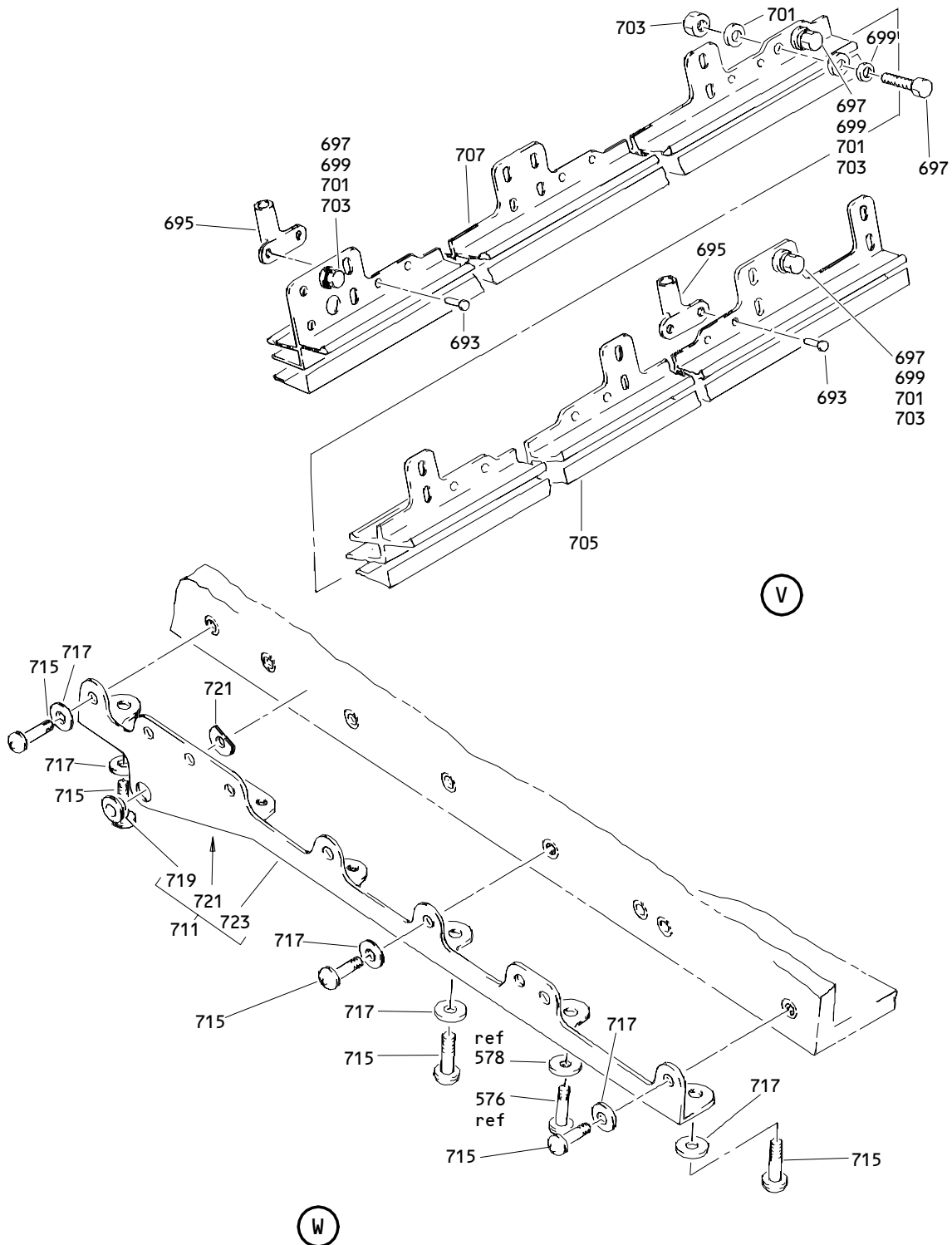

Outboard Overhead Storage Bin Assembly
Figure 2 (Sheet 10)

25-28-15

ILLUSTRATED PARTS LIST
01.1 Page 1082E
Oct 01/90

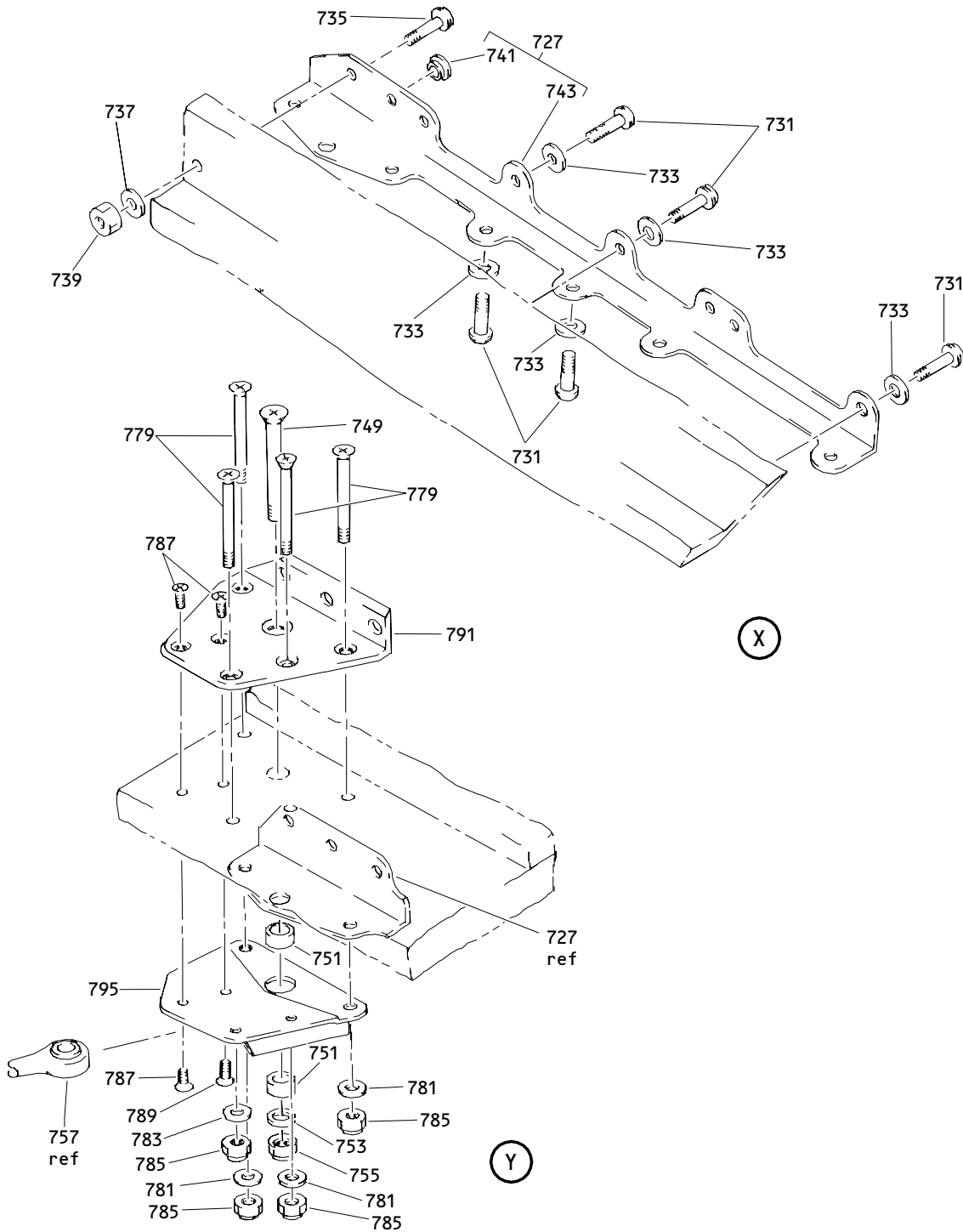

Outboard Overhead Stowage Bin Assembly
 Figure 2 (Sheet 11)

25-28-15

ILLUSTRATED PARTS LIST
 01.1 Page 1082F
 Oct 01/90

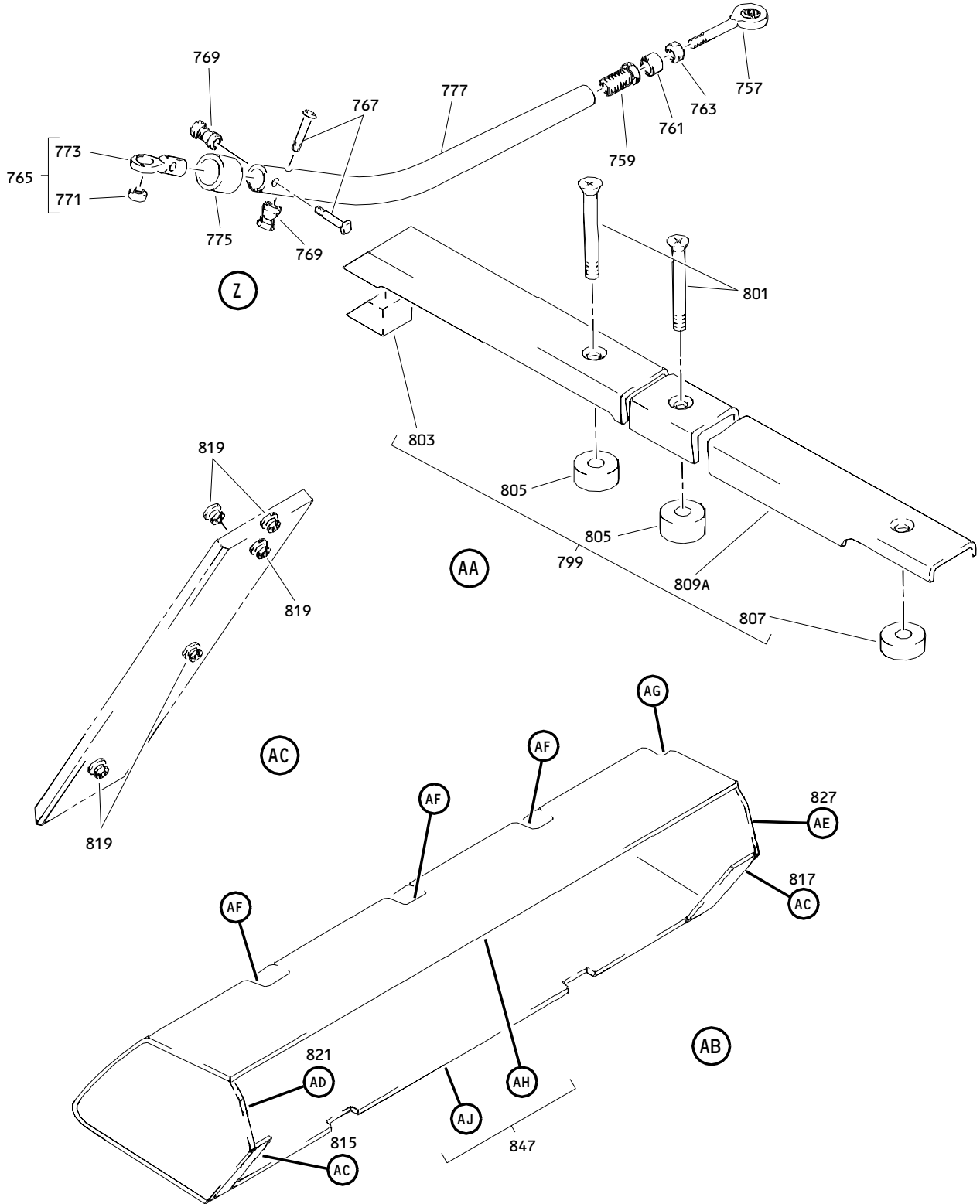

Outboard Overhead Storage Bin Assembly
Figure 2 (Sheet 12)

25-28-15

ILLUSTRATED PARTS LIST
01.1 Page 1082G
Oct 01/90

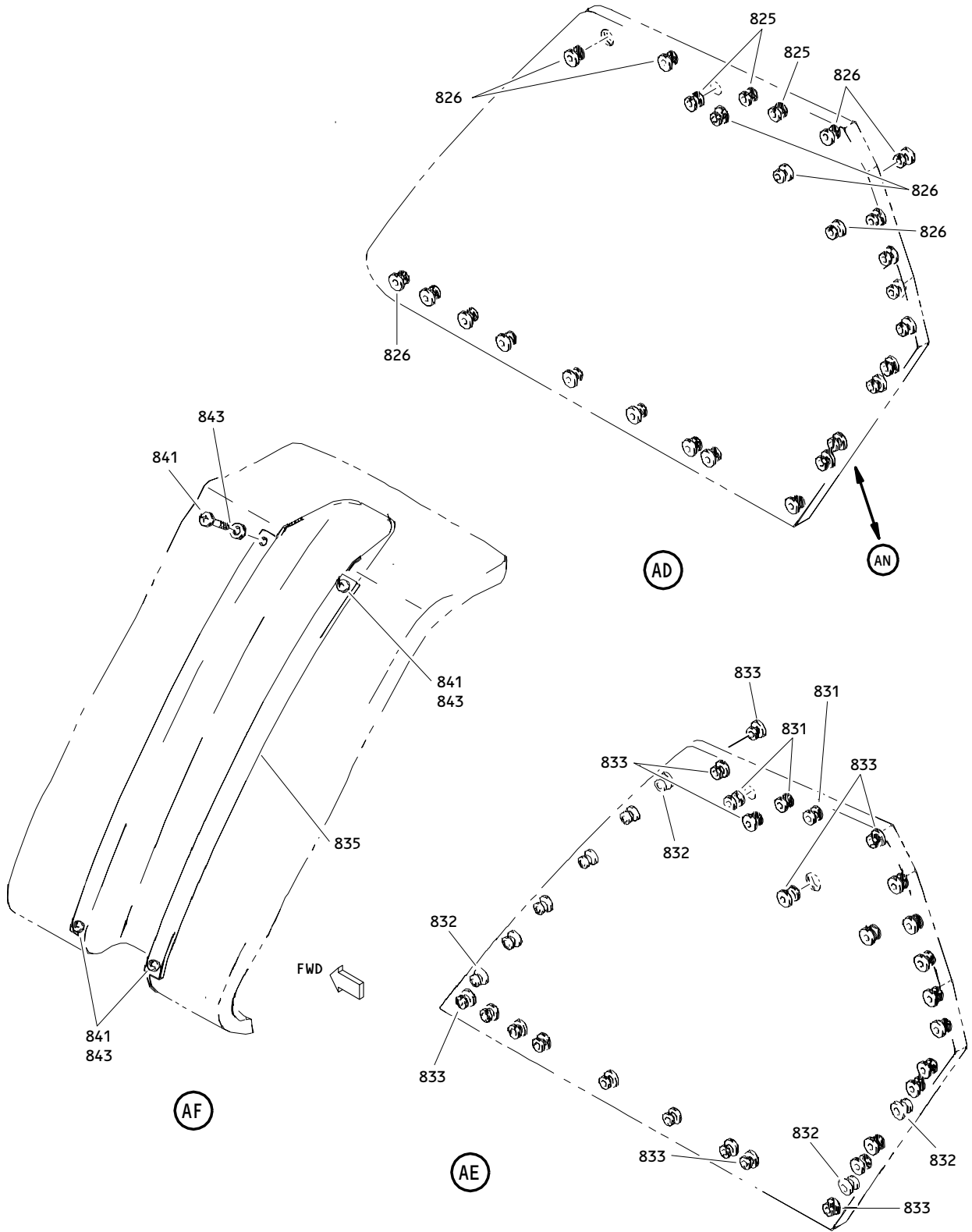

Outboard Overhead storage Bin Assembly
 Figure 2 (Sheet 13)

25-28-15

ILLUSTRATED PARTS LIST
 01.1 Page 1082H
 Oct 01/90

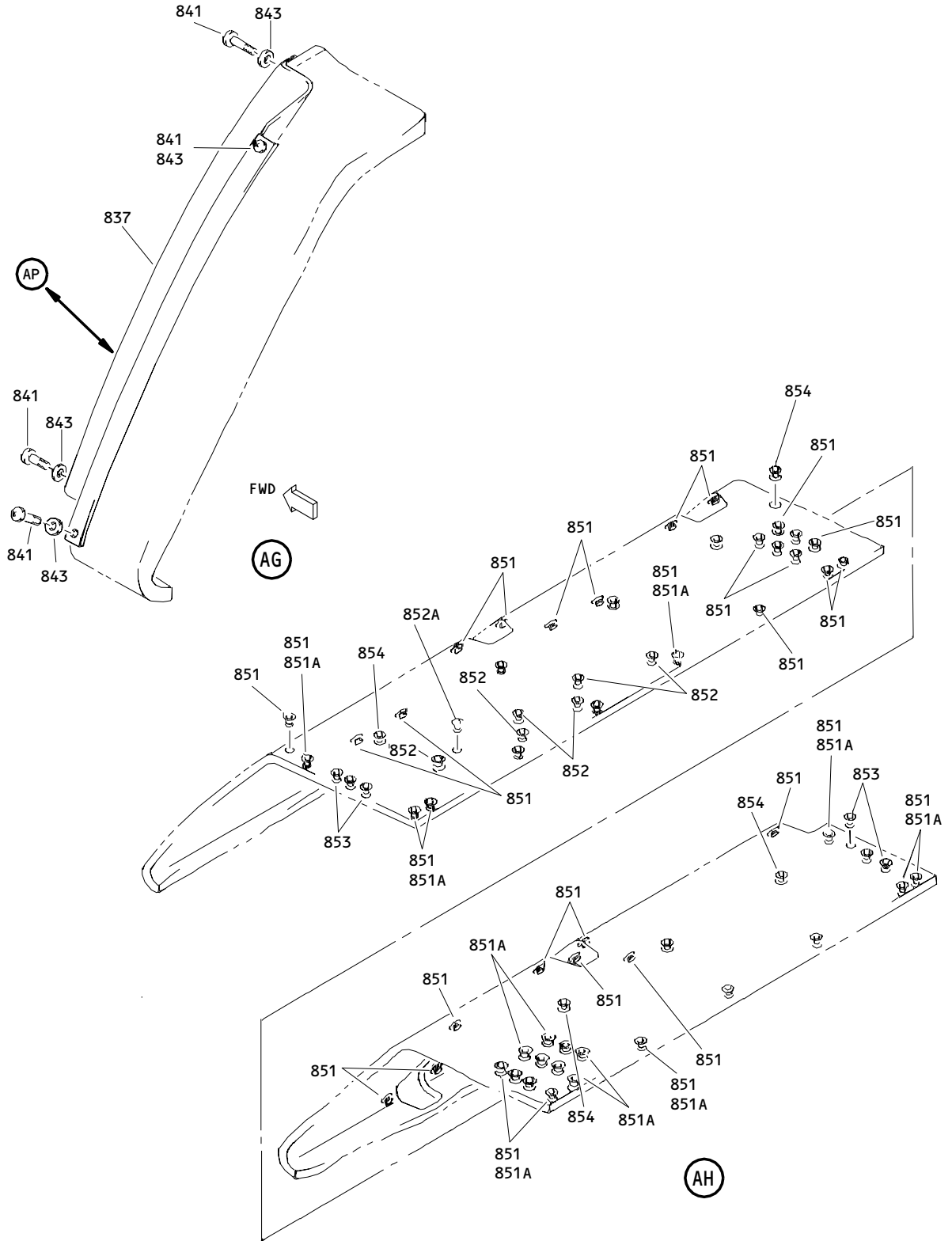

Outboard Overhead Stowage Bin Assembly
Figure 2 (Sheet 14)

25-28-15

ILLUSTRATED PARTS LIST
01.1 Page 1082I
Oct 01/90

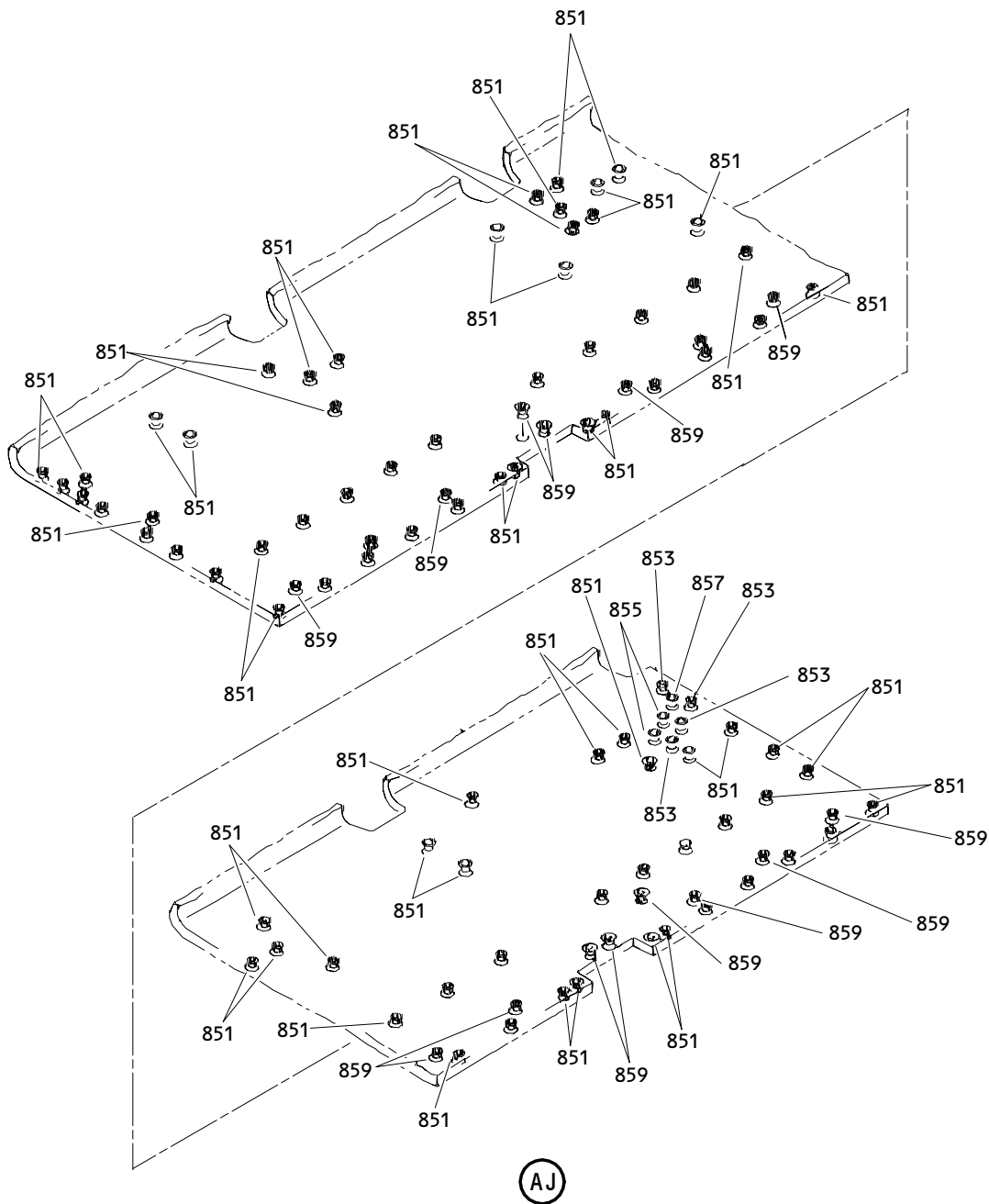

Outboard Overhead Stowage Bin Assembly
Figure 2 (Sheet 15)

25-28-15

ILLUSTRATED PARTS LIST
01.1 Page 1082J
Oct 01/90

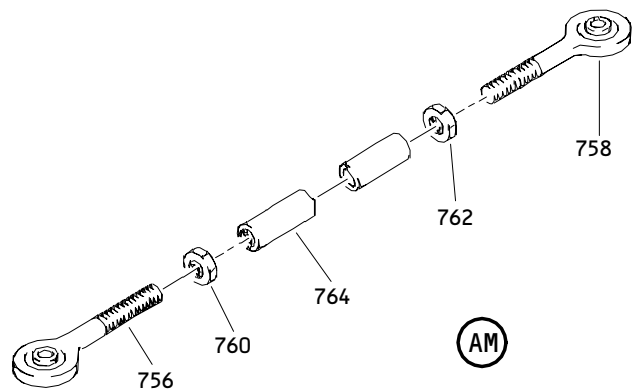
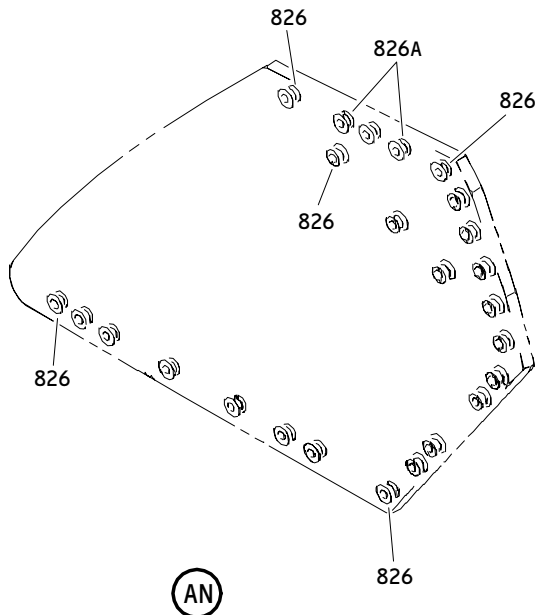
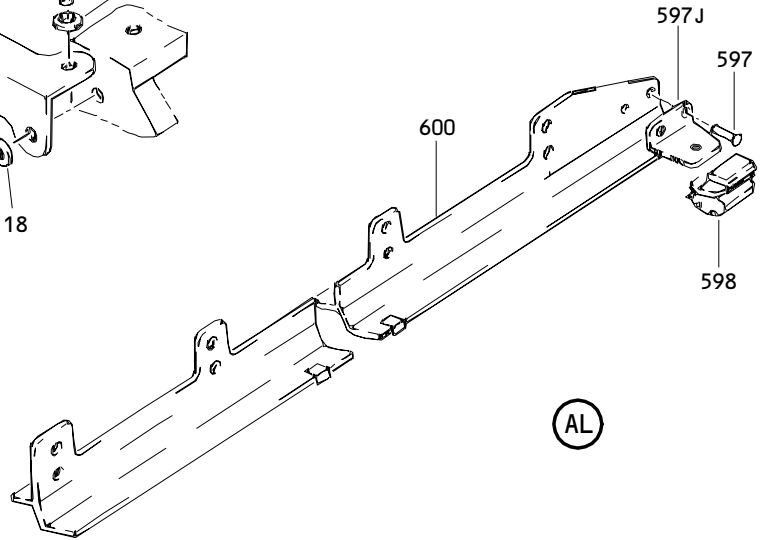
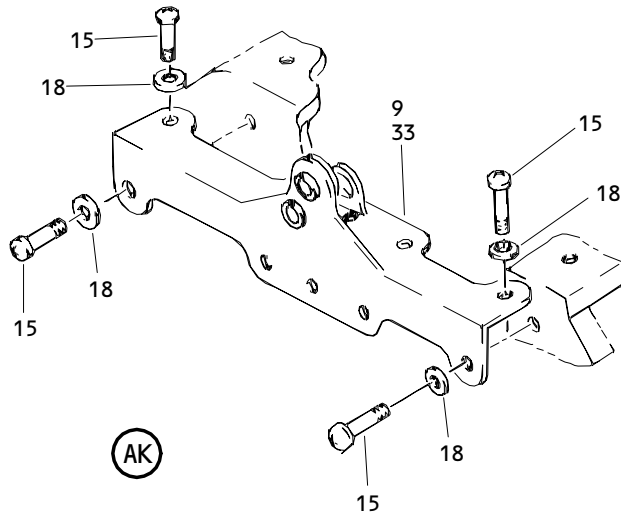

Outboard Overhead Storage Bin Assembly
Figure 2 (Sheet 16)

25-28-15

ILLUSTRATED PARTS LIST
01.1 Page 1082K
Oct 01/90

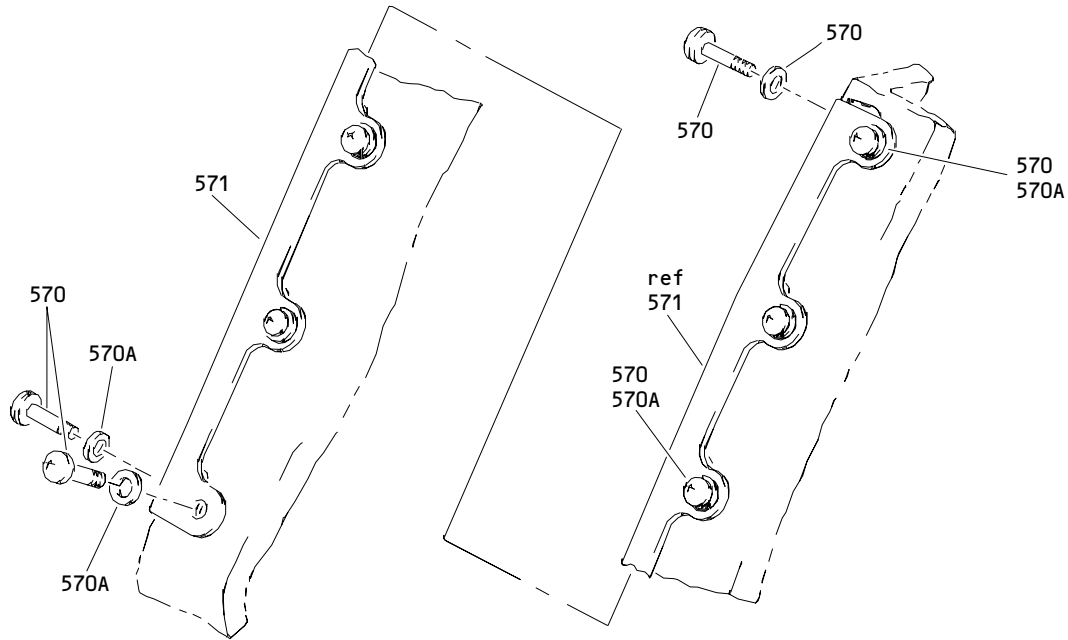

AP

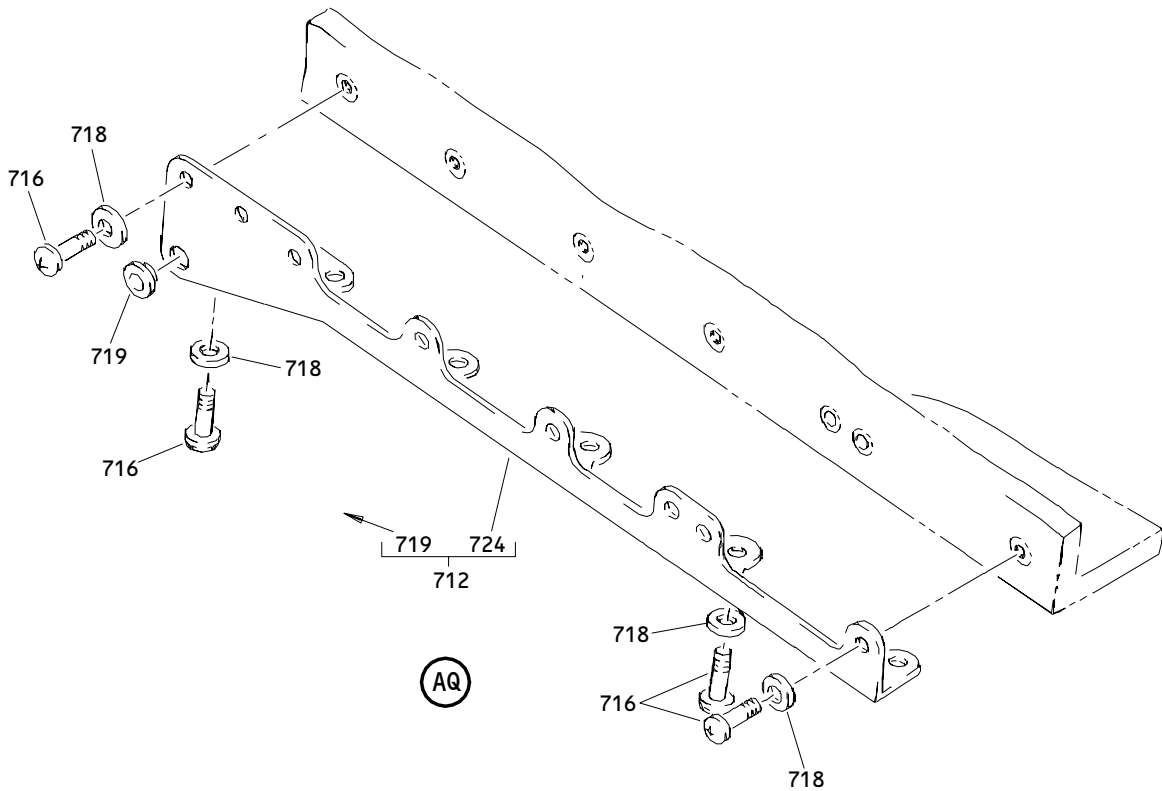

AQ

Outboard Overhead Stowage Bin Assembly
 Figure 2 (Sheet 17)

25-28-15

ILLUSTRATED PARTS LIST
 01.1 Page 1082L
 Oct 01/90

BOEING
COMPONENT
MAINTENANCE MANUAL

FIG. & ITEM	PART NO.	AIRLINE PART NUMBER	NOMENCLATURE 1234567	EFF CODE	QTY PER ASSY
02- -1	413T1002-225SP		BIN ASSY-OUTBD OVERHEAD STOWAGE (LH)	Q	RF
-1A	413T1002-273SP		BIN ASSY-OUTBD OVERHEAD STOWAGE (LH)	S	RF
-1B	413T1002-295SP		BIN ASSY-OUTBD OVERHEAD STOWAGE (LH)	U	RF
-5	413T1002-226SP		BIN ASSY-OUTBD OVERHEAD STOWAGE (RH)	R	RF
-5A	413T1002-274SP		BIN ASSY-OUTBD OVERHEAD STOWAGE (RH)	T	RF
-5B	413T1002-296SP		BIN ASSY-OUTBD OVERHEAD STOWAGE (RH)	V	RF
8	412T3108-1		.FITTING ASSY	Q,S	1
9	412T3108-3		.FITTING ASSY	U	1
-10	412T3108-4		.FITTING ASSY	V	1
-11	412T3108-2		.FITTING ASSY	R,T	1
			ATTACHING PARTS		
14	NAS623-3-1		.SCREW	Q-T	6
15	NAS623-3-1		.SCREW	U,V	4
17	NAS620A10L		.WASHER	Q-T	6
18	NAS620A10L		.WASHER	U,V	4
20	NAS6603-9		.BOLT	Q-V	6
23	AN960PD10L		.WASHER	Q-V	12
26	H10-3BAC		.NUT-	Q-V	6
			(V15653)		
			(SPEC BACN10JC3)		
			(OPT NS202101-02		
			(V80539))		
			(OPT RMLH9075-3W		
			(V72962))		
			(OPT T6S1032J		
			(V71087))		
			(OPT VN303A02		
			(V92215))		
			(OPT 96-02		
			(V80539))		
			(OPT BRH10A3		
			(V52828))		
			-----*		
29	BACB28AR06A024A		DELETED		

25-28-15

ILLUSTRATED PARTS LIST
01.1 Page 1082M
Oct 01/90

FIG. & ITEM	PART NO.	AIRLINE PART NUMBER	NOMENCLATURE 1234567	EFF CODE	QTY PER ASSY
R 02-29A	BACB28X6M024		..BUSHING- (V23294) (SPEC BACB28X6M024) (OPT BACB28X6M024 (V70265)) (OPT BACB28X6M024 (V94892))	Q-V	2
30	412T3108-17		..DOUBLER	Q-V	1
32	412T3108-7		..FITTING	Q,S	1
33	412T3108-9		..FITTING	U	1
-35	412T3108-8		..FITTING	R,T	1
-36	412T3108-10		..FITTING	V	1
38	412T3108-5		.FITTING ASSY	Q,S,U	1
-41	412T3108-6		.FITTING ASSY ATTACHING PARTS	R,T,V	1
44	NAS623-3-1		.SCREW	Q-V	4
47	NAS620A10L		.WASHER	Q-V	4
50	NAS6603-9		.BOLT	Q-V	6
53	AN960PD10L		.WASHER	Q-V	12
56	H10-3BAC		.NUT- (V15653) (SPEC BACN10JC3) (OPT NS202101-02 (V80539)) (OPT RMLH9075-3W (V72962)) (OPT T6S1032J (V71087)) (OPT VN303A02 (V92215)) (OPT 96-02 (V80539)) (OPT BRH10A3 (V52828)) -----*	Q-V	6
59	BACB28X4C009		..BUSHING- (V23294) (SPEC BACB28X4C009) (OPT BACB28X4C009 (V70265)) (OPT BACB28X4C009 (V94892))	Q-V	1

25-28-15

 ILLUSTRATED PARTS LIST
 01.1 Page 1082N
 Oct 01/90

FIG. & ITEM	PART NO.	AIRLINE PART NUMBER	NOMENCLATURE 1234567	EFF CODE	QTY PER ASSY
02-62	BACB28X4C024		..BUSHING- (V23294) (SPEC BACB28X4C024) (OPT BACB28X4C024 (V70265)) (OPT BACB28X4C024 (V94892))	Q-V	1
65	412T3108-11		..FITTING	Q,S,U	1
-68	412T3108-12		..FITTING	R,T,V	1
71	NAS623-3-2		.SCREW	Q-V	8
74	NAS620A10L		.WASHER	Q-V	8
77	413T1009-19		.FILLER	Q-V	8
80	NAS514P1032-5		.SCREW	Q-V	4
83	412T2013-4		.FITTING	Q-T	2
84	412T2013-4		.FITTING	U,V	2
R 86	413T1007-109SP		.DOOR ASSY	Q-V	2
89	413T1028-4		..STRIKE ASSY- (OPT ITEM 89A)	Q-V	1
R -89A	413T1028-5		..STRIKE ASSY- (OPT ITEM 89) ATTACHING PARTS	Q-V	1
92	NAS623-3-1W		..SCREW	Q-V	2
95	AN960PD10L		..WASHER -----*-----	Q-V	2
98	MS20253-2-083		...PIN-HINGE	Q-V	1
101	413T1093-3		...ROLLER- (USED ON ITEM 89)	Q-V	1
-101A	NAS1056C3-056		DELETED		
R -101B	NAS1056C3-051		...ROLLER- (USED ON ITEM 89A)	Q-V	1

25-28-15

FIG. & ITEM	PART NO.	AIRLINE PART NUMBER	NOMENCLATURE 1234567	EFF CODE	QTY PER ASSY
R 02-102	MS51859-1		...BUSHING- (USED ON ITEM 89A)	Q-V	2
104	413T1028-2		...STRIKE	Q-V	1
107	413T1132-1		..SHIM	Q-V	1
110	NAS514P1032-6		..SCREW	Q-V	2
113	413T1010-1		..BUMPER	Q-V	2
116	413T1118-4		..COVER	Q-V	1
119	413T1118-3		..COVER	Q-V	1
122	413T1007-10SP		..COVER-DECORATIVE	Q-V	1
125	SL618-3A		..INSERT- (V97393)	Q-V	2
128	NAS1836-3-11		..INSERT	Q-V	10
131	413T1024-2		.LATCH ASSY ATTACHING PARTS	Q-V	2
134	NAS514P1032-5		.SCREW -----*-----	Q-V	4
137	MS16624-5012		..RING	Q-V	4
140	413T1090-3		..PIN	Q-V	1
143	413T1093-2		..ROLLER	Q-V	1
146	413T1090-1		..PIN	Q-V	1
149	413T1091-1		..ARM	Q-V	1
152	H10-08BAC		..NUT- (V15653) (SPEC BACN10JC08) (OPT NS202101-82 (V80539)) (OPT RMLH9075-82W (V72962)) (OPT T6S832J (V71087)) (OPT VN303A82 (V92215)) (OPT 96-82 (V80539)) (OPT BRH10A08 (V52828)) (OPT T6S832J (V11815))	Q-V	1

25-28-15

 ILLUSTRATED PARTS LIST
 01.1 Page 1082P
 Oct 01/90

FIG. & ITEM	PART NO.	AIRLINE PART NUMBER	NOMENCLATURE 1234567	EFF CODE	QTY PER ASSY
02-					
155	AN960C8		..WASHER	Q-V	1
158	MS24585C93		..SPRING	Q-V	1
161	413T1092-2		..BOLT	Q-V	1
164	413T1030-3		..BODY-	Q-V	1
			(OPT ITEM 164A)		
-164A	413T1030-4		..BODY-	Q-V	1
			(OPT ITEM 164)		
167	NAS623-3-1		.SCREW	Q-V	8
170	NAS620A10L		.WASHER	Q-V	8
173	413T1014-1		.BRACKET	Q-V	1
176	NAS623-3-1		.SCREW	Q-V	8
179	NAS620A10L		.WASHER	Q-V	8
182	413T1014-2		.BRACKET	Q-V	1
185	413T1015-21		.BRACKET ASSY	Q,S,U	1
-188	413T1015-22		.BRACKET ASSY	R,T,V	1
			ATTACHING PARTS		
191	NAS514P1032-5		.SCREW	Q-V	1
			-----*		
194	SL6164-08-4		..STUD-	Q-V	2
			(V97393)		
197	NAS42DD6-6		..SPACER	Q-V	2
200	413T1015-23		..BRACKET	Q,S,U	1
-203	413T1015-24		..BRACKET	R,T,V	1
206	NAS514P1032-5		.SCREW	Q-V	6
209	NAS623-3-1		.SCREW	Q-V	1
212	NAS620A10L		.WASHER	Q-V	1
215	413T1015-11		.BRACKET	Q,S,U	1
-218	413T1015-12		.BRACKET	R,T,V	1
221	NAS603-4P		.SCREW	Q-V	8
223	NAS620A10L		.WASHER	Q-V	8

25-28-15

FIG. & ITEM	PART NO.	AIRLINE PART NUMBER	NOMENCLATURE 1234567	EFF CODE	QTY PER ASSY
02-					
225	413T1014-3		.BRACKET	Q-V	2
227	413T1136-81		.PANEL ASSY-HINGE	Q,S	1
-228	413T1136-99		.PANEL ASSY-HINGE	U	1
-230	413T1136-82		.PANEL ASSY-HINGE	R,T	1
-231	413T1136-100		.PANEL ASSY-HINGE ATTACHING PARTS	V	1
233	NAS623-3-1		DELETED		
233A	NAS623-3-7		.SCREW	Q-V	8
236	NAS620A10L		DELETED		
236A	AN960PD10L		.WASHER -----*	Q-V	8
239	NAS1801-3-5		..SCREW	Q-V	8
242	BACW10P183AL		..WASHER- (V10630) (SPEC BACW10P183AL)	Q-V	8
245	A11330-8-3		..NUT- (V72962) (SPEC BACN10FX21) (OPT BRC500-8-3 (V52828)) (OPT F49322-3-21 (V15653)) (OPT SL240-3-1 (V97393)) (OPT 130061 (V60119))	Q-V	8
248	413T1014-5		..SUPPORT	Q-V	8
251	413T1136-61		..TRIM-EDGE	Q-V	AR
254	SL618-3A		..INSERT- (V97393)	Q-V	24
257	NAS1836-3-09		..INSERT	Q-V	24
260	413T1017-24		.HINGE ASSY (PRE SB 25-78)	Q,R,U ,V	2
260A	413T1017-32		.HINGE ASSY (PRE SB 25-78)	S,T	2
-260B	9994		.HINGE ASSY (POST SB 25-78) (V80477)	Q-V	2
263	413T1017-23		.HINGE ASSY (PRE SB 25-78)	Q,R,U ,V	2

25-28-15

 **BOEING**
COMPONENT
MAINTENANCE MANUAL

FIG. & ITEM	PART NO.	AIRLINE PART NUMBER	NOMENCLATURE 1234567	EFF CODE	QTY PER ASSY
02-263A	413T1017-31		.HINGE ASSY (PRE SB 25-78)	S,T	2
-263B	9994		.HINGE ASSY (POST SB 25-78) (V80477)	Q-V	2
266	PSFW10F6DS05WH		ATTACHING PARTS .SCREW- (V12324)	Q-V	24
269	NAS1801-3-6		.SCREW	Q-V	16
272	BACW10P183AL		.WASHER- (V10630) (SPEC BACW10P183AL)	Q-V	16
			-----*		
275	413T1017-28		..HINGE ASSY- (USED ON ITEM 260)	Q,R,U ,V	1
275A	413T1017-34		..HINGE ASSY- (USED ON ITEM 260A)	S,T	1
278	413T1017-27		..HINGE ASSY- (USED ON ITEM 263)	Q,R,U ,V	1
278A	413T1017-33		..HINGE ASSY- (USED ON ITEM 263A)	S,T	1
279	BACB30LH3PU28		...BOLT- (V06710) (SPEC BACB30LH3PU28) (OPT BACB30LH3PU28 (V06725)) (OPT BACB30LH3PU28 (V06950)) (OPT BACB30LH3PU28 (V08524)) (OPT BACB30LH3PU28 (V17943)) (OPT BACB30LH3PU28 (V27624)) (OPT BACB30LH3PU28 (V80539)) (OPT BACB30LH3PU28 (V92215)) (OPT BACB30LH3PU28 (V97928))	Q-V	1

25-28-15

ILLUSTRATED PARTS LIST
01.1 Page 1082S
Oct 01/91

FIG. & ITEM	PART NO.	AIRLINE PART NUMBER	NOMENCLATURE 1234567	EFF CODE	QTY PER ASSY
02-280	BACB30LH3PU22		...BOLT- (V06710) (SPEC BACB30LH3PU22) (OPT BACB30LH3PU22 (V06725)) (OPT BACB30LH3PU22 (V06950)) (OPT BACB30LH3PU22 (V08524)) (OPT BACB30LH3PU22 (V17943)) (OPT BACB30LH3PU22 (V27624)) (OPT BACB30LH3PU22 (V80539)) (OPT BACB30LH3PU22 (V92215)) (OPT BACB30LH3PU22 (V97928))	Q-V	2
281	413T1086-13		...HOUSING-CAM (OPT ITEM 281A) (USED ON ITEM 278)	Q,R,U ,V	1
-281A	413T1086-31		...HOUSING-CAM (OPT ITEM 281) (USED ON ITEM 278)	Q,R	1
-281E	413T1086-31		...HOUSING-CAM (USED ON ITEM 278A)	S,T	1
-283	413T1086-14		...HOUSING-CAM (OPT ITEM 283A) (USED ON ITEM 275)	Q,R,U ,V	1
-283A	413T1086-32		...HOUSING-CAM (OPT ITEM 283) (USED ON ITEM 275)	Q,R,U ,V	1
-283E	413T1086-32		...HOUSING-CAM (USED ON ITEM 275A)	S,T	1

25-28-15

 **BOEING**
COMPONENT
MAINTENANCE MANUAL

FIG. & ITEM	PART NO.	AIRLINE PART NUMBER	NOMENCLATURE 1234567	EFF CODE	QTY PER ASSY
02-					
286	NAS43DD3-30		...SPACER	Q-V	1
289	413T1086-7		...DOOR	Q-V	1
292	5S1-6		...STUD- (V71286)	Q-V	1
295	5S3-2		...WASHER- (V71286)	Q-V	1
298	413T1083-10		...SCREW	Q-V	1
301	413T1083-9		...SCREW	Q-V	1
304	413T1085-4		...ROLLER	Q-V	2
307	413T1085-3		...ROLLER	Q-V	1
310	NAS1515M3L		...WASHER	Q-V	2
313	413T1023-1		...ACTUATOR ASSY- (USED ON ITEMS 278, 278A)	Q-V	1
-316	413T1023-2		...ACTUATOR ASSY- (USED ON ITEMS 275, 275A)	Q-V	1
319	MS21209F4-10	INSERT	Q-V	1
322	NAS77A3-24N	BUSHING	Q-V	1
325	NAS77A3-68N	BUSHING	Q-V	1
328	413T1023-3	ACTUATOR- (USED ON ITEM 313)	Q-V	1
-331	413T1023-4	ACTUATOR- (USED ON ITEM 316)	Q-V	1
334	413T1022-19		...FOLLOWER ASSY-CAM (OPT ITEMS 334A, 334B) (USED ON ITEM 278)	Q,R,U ,V	1
-334A	413T1022-11		...FOLLOWER ASSY-CAM (OPT ITEMS 334, 334B) (USED ON ITEM 278)	Q,R,U ,V	1
-334B	413T1022-7		...FOLLOWER ASSY-CAM (OPT ITEMS 334, 334A) (USED ON ITEM 278)	Q,R,U ,V	1
-334J	413T1022-19		...FOLLOWER ASSY-CAM (USED ON ITEM 278A)	S,T	1

25-28-15

ILLUSTRATED PARTS LIST
01.1 Page 1082U
Oct 01/90

FIG. & ITEM	PART NO.	AIRLINE PART NUMBER	NOMENCLATURE 1234567	EFF CODE	QTY PER ASSY
02- -337	413T1022-20		...FOLLOWER ASSY-CAM (OPT ITEMS 337A, 337B) (USED ON ITEM 275)	Q,R,U ,V	1
-337A	413T1022-12		...FOLLOWER ASSY-CAM (OPT ITEMS 337, 337B) (USED ON ITEM 275)	Q,R,U ,V	1
-337B	413T1022-8		...FOLLOWER ASSY-CAM (OPT ITEMS 337, 337A) (USED ON ITEM 275)	Q,R,U ,V	1
-337J	413T1022-20		...FOLLOWER ASSY-CAM (USED ON ITEM 275A)	S,T	1
340	NAS76A3-009N	BUSHING	Q-V	1
343	MS21209C0610	INSERT- (USED ON ITEMS 334B, 337B)	Q-V	1
346	413T1022-17	FOLLOWER- (USED ON ITEMS 334, 334J)	Q-V	1
-346A	413T1022-13	FOLLOWER- (USED ON ITEM 334A)	Q-V	1
-346B	413T1022-9	FOLLOWER- (USED ON ITEM 334B)	Q-V	1
-349	413T1022-18	FOLLOWER- (USED ON ITEMS 337, 337J)	Q-V	1
-349A	413T1022-14	FOLLOWER- (USED ON ITEM 337A)	Q-V	1
-349B	413T1022-10	FOLLOWER- (USED ON ITEM 337B)	Q-V	1
352	NAS601-3		...SCREW	Q-V	2
355	MS35338-136		...WASHER	Q-V	2
358	413T1083-5		...NUT	Q-V	2
361	413T1087-1		...BRACKET	Q-V	1
364	413T1020-1		...ARM ASSY-UPR (OPT ITEM 364A) (USED ON ITEMS 275, 278)	Q,R,U ,V	1
-364A	413T1020-4		...ARM ASSY-UPR (OPT ITEM 364) (USED ON ITEMS 275, 278)	Q,R,U ,V	1
-364J	413T1020-4		...ARM ASSY-UPR (USED ON ITEMS 275A, 278A)	S,T	1

25-28-15

 ILLUSTRATED PARTS LIST
 01.1 Page 1082V
 Oct 01/90

 **BOEING**
COMPONENT
MAINTENANCE MANUAL

FIG. & ITEM	PART NO.	AIRLINE PART NUMBER	NOMENCLATURE 1234567	EFF CODE	QTY PER ASSY
02-367	NAS77A3-15N	BUSHING	Q-V	2
370	MS21209C0615	INSERT- (USED ON ITEM 364)	Q-V	1
373	413T1020-2	ARM- (USED ON ITEM 364)	Q,R,U ,V	1
-373A	413T1020-5	ARM- (USED ON ITEMS 364A, 367)	Q-V	1
376	413T1083-11		...SCREW	Q-V	1
379	AN960C10L		...WASHER	Q-V	1
382	413T1084-1		...SHAFT	Q-V	1
385	413T1021-1		...ARM ASSY-LWR	Q-V	1
388	NAS77A3-15N	BUSHING	Q-V	4
391	NAS76A3-007N	BUSHING	Q-V	1
394	413T1021-2	ARM	Q-V	1
397	413T1083-8		...SCREW	Q-V	1
400	413T1086-35		...SUPPORT ASSY-SPR (OPT ITEM 400A) (USED ON ITEM 278)	Q,R,U ,V	1
-400A	413T1086-9		...SUPPORT ASSY-SPR (OPT ITEM 400) (USED ON ITEM 278)	Q,R,U ,V	1
-400J	413T1086-35		...SUPPORT ASSY-SPR (USED ON ITEM 278A)	S,T	1
-403	413T1086-36		...SUPPORT ASSY-SPR (OPT ITEM 403A) (USED ON ITEM 275)	Q,R,U ,V	1
-403A	413T1086-10		...SUPPORT ASSY-SPR (OPT ITEM 403) (USED ON ITEM 275)	Q,R,U ,V	1
-403J	413T1086-36		...SUPPORT ASSY-SPR (USED ON ITEM 275A)	S,T	1

25-28-15

ILLUSTRATED PARTS LIST
01.1 Page 1082W
Oct 01/90

FIG. & ITEM	PART NO.	AIRLINE PART NUMBER	NOMENCLATURE 1234567	EFF CODE	QTY PER ASSY
02-406	UI19136-2B8	INSERT- (V07757) (OPT ITEM 406A)	Q-V	1
-406A	6035-04BR0219	INSERT- (V01556) (OPT ITEM 406)	Q-V	1
409	413T1086-37	SUPPORT- (USED ON ITEM 400, 400J)	Q-V	1
-409A	413T1086-11	SUPPORT- (USED ON ITEM 400A)	Q,R,U ,V	1
-412	413T1086-38	SUPPORT- (USED ON ITEM 403, 403J)	Q-V	1
-412A	413T1086-12	SUPPORT- (USED ON ITEM 403A)	Q,R,U ,V	1
415	413T1086-15		...HOUSING ASSY-SPR (OPT ITEM 415A) (USED ON ITEM 278)	Q,R,U ,V	1
-415A	413T1086-3		...HOUSING ASSY-SPR (OPT ITEM 415) (USED ON ITEM 278)	Q,R,U ,V	1
-415J	413T1086-15		...HOUSING ASSY-SPR (USED ON ITEM 278A)	S,T	1
-418	413T1086-16		...HOUSING ASSY-SPR (OPT ITEM 418A) (USED ON ITEM 275)	Q,R,U ,V	1
-418A	413T1086-4		...HOUSING ASSY-SPR (OPT ITEM 418) (USED ON ITEM 275)	Q,R,U ,V	1
-418J	413T1086-16		...HOUSING ASSY-SPR (USED ON ITEM 275A)	S,T	1

25-28-15

 ILLUSTRATED PARTS LIST
 01.1 Page 1082X
 Oct 01/90

 **BOEING**
COMPONENT
MAINTENANCE MANUAL

FIG. & ITEM	PART NO.	AIRLINE PART NUMBER	NOMENCLATURE 1234567	EFF CODE	QTY PER ASSY
02-421	UI19136-6B8	INSERT- (V07757) (OPT ITEM 421A)	Q-V	3
-421A	6041-3BR0375	INSERT- (V01556) (OPT ITEM 421)	Q-V	3
424	UI19136-2B8	INSERT- (V07757) (OPT ITEM 424A)	Q-V	1
-424A	6035-04BR0219	INSERT- (V01556) (OPT ITEM 424)	Q-V	1
427	413T1086-17	HOUSING- (USED ON ITEM 415)	Q,R,U ,V	1
-427A	413T1086-5	HOUSING- (USED ON ITEM 415A)	Q,R,U ,V	1
-430	413T1086-18	HOUSING- (USED ON ITEM 418)	Q,R,U ,V	1
-430A	413T1086-6	HOUSING- (USED ON ITEM 418A)	Q,R,U ,V	1
433	413T1017-3		...RECEPTACLE ASSY ATTACHING PARTS	Q-V	1
436	NAS1352C04LB4		...SCREW -----*	Q-V	2
439	5R3-1	RECEPTACLE- (V71286)	Q-V	1
442	413T1137-1		...SPRING ASSY	S,T	1
445	413T1139-1	RETAINER	S,T	1
448	413T1139-2	PAD-END	S,T	1
551	MS24585C196	SPRING	S,T	1
554	F1313		..SPRING ASSY-GAS (V55787) (SPEC S413T301-2)	Q,R,U ,V	1
557	413T1140-1		..SPRING ASSY-GAS	S,T	1
560	NAS601-6P		...SCREW	S,T	1
563	AN960PD6		...WASHER	S,T	1
566	413T1138-1		...LIMITER-TRAVEL	S,T	1
569	F1313		...SPRING ASSY- (V55787) (SPEC S413T301-2)	S,T	1

25-28-15

ILLUSTRATED PARTS LIST
01.1 Page 1082Y
Oct 01/90

FIG. & ITEM	PART NO.	AIRLINE PART NUMBER	NOMENCLATURE 1234567	EFF CODE	QTY PER ASSY
02-					
570	NAS623-3-1		.SCREW	U,V	12
570A	NAS620A10L		.WASHER	U,V	12
571	412T2013-2		.ANGLE	U,V	1
572	412T2014-1		.FITTING ASSY ATTACHING PARTS	Q-V	2
575	NAS623-3-2		.SCREW	Q-V	4
576	NAS623-3-3		.SCREW	Q-V	2
578	NAS620A10L		.WASHER	Q-V	6
			-----*-----		
581	BACB28AR04A050A		DELETED		
581A	BCREFA0486		DELETED		
R 581B	BACB28X4M050		..BUSHING- (V23294) (SPEC BACB28X4M050) (OPT BACB28X4M050 (V70265)) (OPT BACB28X4M050 (V94892))	Q-V	1
584	412T2014-2		..FITTING	Q-V	1
587	NAS6603-2		.BOLT	Q-V	18
590	AN960PD10L		.WASHER	Q-V	18
593	412T1004-111SP		.RAIL ASSY	Q-T	1
594	412T1004-121SP		.RAIL ASSY	U	1
-595	412T1004-122SP		.RAIL ASSY	V	1
596	412T1004-18SP		..SURFACE-DECORATIVE	Q-V	1
597	BACR15FT5AD		..RIVET- (SIZE DETERMINE ON INST)	U,V	2
597J	412T1008-3		..ANGLE	U,V	1
598	2055051		..RETAINER- (V04169)	U,V	1
599	412T1004-112		..RAIL	Q-T	1
600	412T1004-123		..RAIL	U	1
-601	412T1004-124		..RAIL	V	1
602	2055051		.RETAINER- (V04169)	Q-V	10
605	413T1081-33		.CHANNEL ASSY ATTACHING PARTS	Q-V	1
608	NAS623-3-1		.SCREW	Q-V	38

25-28-15

 ILLUSTRATED PARTS LIST
 01.1 Page 1082Z
 Oct 01/90

FIG. & ITEM	PART NO.	AIRLINE PART NUMBER	NOMENCLATURE 1234567	EFF CODE	QTY PER ASSY
02-611	NAS620A10L		.WASHER -----*-----	Q-V	38
614 614A	BACR15BA3AD AF5171-3-2		DELETED ..RIVET- (V53551) (SPEC BACR15DR3-2) (OPT CCR264SS3-2 (V11815)) (OPT RV571A3-2 (V98996))	Q-V	44
617	BRF100A3		..NUTPLATE- (V52828) (SPEC BACN10KB3F) (OPT F2000-3 (V15653)) (OPT RMF9207-3 (V72962)) (OPT T8114S1032S (V11815)) (OPT VN151A1-02 (V92215)) (OPT F2000-3 (V15653))	Q-V	4
621	F5000-3BAC		..NUTPLATE- (V15653) (SPEC BACN10JR3F) (OPT NS103203-02 (V80539)) (OPT RMF9201-3 (V72962)) (OPT T8091S1032 (V11815)) (OPT VN152A1-02 (V92215)) (OPT BRF200A3 (V52828))	Q-V	18

25-28-15

FIG. & ITEM	PART NO.	AIRLINE PART NUMBER	NOMENCLATURE 1234567	EFF CODE	QTY PER ASSY
02-					
624	413T1081-35		..CHANNEL	Q-V	1
627	NAS1801-3-5		.SCREW	Q-V	12
630	NAS620A10L		.WASHER	Q-V	12
633	412T1000-45SP		.RAIL AND BRACKET ASSY- PASS. SVCE UNIT/SIDEWALL SPRT	Q,S,U	1
-636	412T1000-46SP		.RAIL AND BRACKET ASSY- PASS. SVCE UNIT/SIDEWALL SPRT	R,T,V	1
639	412T1001-3		..CHANNEL ASSY	Q,S,U	1
-641	412T1001-4		..CHANNEL ASSY ATTACHING PARTS	R,T,V	1
643	NAS6603-3		..BOLT	Q-V	2
645	AN960PD10		..WASHER	Q-V	2
647	NAS623-2-2		..SCREW	Q-V	2
649	AN960PD8L		..WASHER	Q-V	2
651	H10-08BAC		..NUT- (V15653) (SPEC BACN10JC08) (OPT NS202101-82 (V80539)) (OPT RMLH9075-82W (V72962)) (OPT T6S832J (V71087)) (OPT VN303A82 (V92215)) (OPT 96-82 (V80539)) (OPT BRH10A08 (V52828)) (OPT T6S832J (V11815)) -----*	Q-V	2

25-28-15

 ILLUSTRATED PARTS LIST
 01.1 Page 1084
 Oct 01/90

 **BOEING**
COMPONENT
MAINTENANCE MANUAL

FIG. & ITEM	PART NO.	AIRLINE PART NUMBER	NOMENCLATURE 1234567	EFF CODE	QTY PER ASSY
02-653	BACR15BA3AD		...RIVET- (SIZE DETERMINE ON INST)	Q-V	4
655	BACN10JP38		...NUTPLATE	Q-V	2
657	412T1001-9		...CHANNEL	Q,S,U	1
-659	412T1001-10		...CHANNEL	R,T,V	1
671	412T1003-2		..BRACKET ASSY	Q,S,U	6
-673	412T1003-1		..BRACKET ASSY ATTACHING PARTS	R,T,V	6
675	NAS6603-3		..BOLT	Q-V	12
677	AN960PD10		..WASHER -----*	Q-V	12
679	BACR15BA3AD		...RIVET- (SIZE DETERMINE ON INST)	Q-V	4
681	BRM300A3		...NUTPLATE- (V52828) (SPEC BACN10JP3C) (OPT MK3000-3BAC (V15653)) (OPT NS103199-02 (V80539)) (OPT RMA9205M3 (V72962)) (OPT T8078S1032 (V11815)) (OPT VN203A1-02 (V92215))	Q-V	2
683	412T1003-3		...BRACKET	Q,S,U	1
-685	412T1003-3		...BRACKET	R,T,V	1
687	2055144		..RETAINER- (V04169)	Q-V	13
689	412T1002-127SP		..RAIL ASSY	Q,S,U	1
-691	412T1002-128SP		..RAIL ASSY	R,T,V	1

25-28-15

ILLUSTRATED PARTS LIST
01.1 Page 1084A
Oct 01/90

FIG. & ITEM	PART NO.	AIRLINE PART NUMBER	NOMENCLATURE 1234567	EFF CODE	QTY PER ASSY
02-693	BACR15BB4AD		...RIVET- (SIZE DETERMINE ON INST)	Q-V	12
695	WS1-332A8		...NUTPLATE- (V04169) (SPEC BACN10GH3A8)	Q-V	6
697	NAS1801-3-12		...SCREW	Q-V	4
699	MS35338-43		...WASHER	Q-V	4
701	AN960D10L		...WASHER	Q-V	8
703	MS35650-305S		...NUT	Q-V	4
705	412T1002-18SP		...SURFACE-DECORATIVE	Q-V	AR
707	412T1002-129		...RAIL	Q,S,U	1
-709	412T1002-130		...RAIL	R,T,V	1
711	412T3109-1		.FITTING ASSY	Q,S	1
712	412T3109-3		.FITTING ASSY	U	1
-713	412T3109-2		.FITTING ASSY	R,T	1
-714	412T3109-4		.FITTING ASSY	V	1
			ATTACHING PARTS		
715	NAS623-3-1		.SCREW	Q-T	13
716	NAS623-3-1		.SCREW	U,V	11
717	NAS620A10L		.WASHER	Q-T	13
718	NAS620A10L		.WASHER	U,V	11
			-----*		
719	BACB28AR06A024A		..BUSHING- (V09455) (SPEC BACB28AR06A024A) (OPT BACB28AR06A024A (V15860)) (OPT BACB28AR06A024A (V50294)) (OPT BACB28AR06A024A (V73134)) (OPT BACB28AR06A024A (V77896)) (OPT BACB28AR06A024A (V97613))	Q-V	1
721	412T3109-21		..DOUBLER	Q-V	1
723	412T3109-11		..FITTING	Q,S	1
724	412T3109-13		..FITTING	U	1
-725	412T3109-12		..FITTING	R,T	1
-726	412T3109-14		..FITTING	V	1
727	412T3109-9		.FITTING ASSY	Q,S,U	1
-729	412T3109-10		.FITTING ASSY	R,T,V	1
			ATTACHING PARTS		
731	NAS623-3-1		.SCREW	Q-V	5
733	NAS620A10L		.WASHER	Q-V	5

25-28-15

 ILLUSTRATED PARTS LIST
 01.1 Page 1084B
 Oct 01/90

 **BOEING**
COMPONENT
MAINTENANCE MANUAL

FIG. & ITEM	PART NO.	AIRLINE PART NUMBER	NOMENCLATURE 1234567	EFF CODE	QTY PER ASSY
02-735	BACB30LU3-9		.BOLT- (V06710) (SPEC BACB30LU3-9) (OPT BACB30LU3-9 (V06725)) (OPT BACB30LU3-9 (V06950)) (OPT BACB30LU3-9 (V17943)) (OPT BACB30LU3-9 (V27624)) (OPT BACB30LU3-9 (V56878)) (OPT BACB30LU3-9 (V80539)) (OPT BACB30LU3-9 (V85495)) (OPT BACB30LU3-9 (V92215)) (OPT BACB30LU3-9 (V97928))	Q-V	3
737	AN960PD10L		.WASHER	Q-V	3
739	H10-3BAC		.NUT- (V15653) (SPEC BACN10JC3) (OPT NS202101-02 (V80539)) (OPT RMLH9075-3W (V72962)) (OPT T6S1032J (V71087)) (OPT VN303A02 (V92215)) (OPT 96-02 (V80539)) (OPT BRH10A3 (V52828))	Q-V	3
741	BACB28X4C005		-----*----- .BUSHING- (V23294) (SPEC BACB28X4C005) (OPT BACB28X4C005 (V70265)) (OPT BACB28X4C005 (V94892))	Q-V	1

25-28-15

ILLUSTRATED PARTS LIST
01.1 Page 1084C
Oct 01/90

FIG. & ITEM	PART NO.	AIRLINE PART NUMBER	NOMENCLATURE 1234567	EFF CODE	QTY PER ASSY
02-					
743	412T3109-19		..FITTING	Q,S,U	1
-745	412T3109-20		..FITTING	R,T,V	1
747	412T2010-1		.TIE ASSY-TNSN (OPT ITEM 747A)	Q-T	1
-747A	1281-1		.TIE ASSY-TNSN (V34742) (OPT ITEM 747)	Q-T	1
748	412T2010-7		.TIE ASSY-TNSN ATTACHING PARTS	U,V	1
749	HL19PB10-24		.BOLT- (V56878) (SPEC BACB30FN10-24) (OPT HL19PB10-24 (V73197)) (OPT HL19PB10-24 (V92215)) (OPT HL19PB10-24 (V97928)) (OPT 62547-10-24 (V56878)) (OPT HL19PB10-24 (V80539)) (OPT WC2510-24 (V60516)) (OPT HL19PB10-24 (V60516)) (OPT HL19PB10-24 (V08524))	Q-V	1
751	BACB28Z5-025		.BUSHING- (V23294) (SPEC BACB28Z5-025) (OPT BACB28Z5-025 (V70265)) (OPT BACB28Z5-025 (V94892))	Q-V	2
753	AN960C516L		.WASHER	Q-V	1

25-28-15

 ILLUSTRATED PARTS LIST
 01.1 Page 1084D
 Oct 01/90

 **BOEING**
COMPONENT
MAINTENANCE MANUAL

FIG. & ITEM	PART NO.	AIRLINE PART NUMBER	NOMENCLATURE 1234567	EFF CODE	QTY PER ASSY
02-755	H01-5BAC		.NUT- (V15653) (SPEC BACN10JC5CM) (OPT T6C524JM (V11815)) (OPT 109LH9075-5W (V72962)) (OPT 97E054 (V80539)) -----*	Q-V	1
756	ART4E125		..BEARING-ROD END (V50294) (SPEC 10-60779-102) (OPT YTM124B (V77896)) (OPT DREM4-057 (V81376)) (OPT REM8ATC10 (V21335)) (OPT 01-727-0250 (V09455)) (OPT NHNE4-201 (V15860)) (OPT MSSR45-14BAC (V73134)) (OPT KBDE4-31 (V97613))	U,V	1
757	10-60779-112L		..BEARING-ROD END	Q-T	1
758	10-60779-103L		..BEARING-ROD END	U,V	1
759	412T2012-2		..NUT	Q-T	1
760	AN316-5R		..NUT	U,V	1
761	412T2012-1		..SLEEVE	Q-T	1

25-28-15

ILLUSTRATED PARTS LIST
01.1 Page 1084E
Oct 01/90

FIG. & ITEM	PART NO.	AIRLINE PART NUMBER	NOMENCLATURE 1234567	EFF CODE	QTY PER ASSY
02-					
762	AN316-5L		..NUT	U,V	1
763	AN316-6L		..NUT	Q-T	1
764	412T2010-8		..TUBE	U,V	1
765	412T2011-1		..FITTING ASSY ATTACHING PARTS	Q-T	1
767	SALPYT6-16		..BOLT- (V11815) (SPEC BACB30GW6-16) (OPT SALPYT6-16 (V29666)) (OPT SALPYT6-16 (V17446))	Q-T	2
769	2DCC6		..COLLAR- (V11815) (SPEC BACC30K6) (OPT 2DCC6 (V17446))	Q-T	2
			-----*		
771	HU4-134		...BEARING- (V02758) (SPEC BACB10AB4) (OPT ABW4V5 (V50294)) (OPT AB4VCRG (V15860)) (OPT BSSR4804 (V81376)) (OPT KWB4-20CRG (V97613)) (OPT WG4E (V73134)) (OPT 55282 (V09455)) (OPT WC4G1 (V56644))	Q-T	1

25-28-15

 ILLUSTRATED PARTS LIST
 01.1 Page 1084F
 Oct 01/90

FIG. & ITEM	PART NO.	AIRLINE PART NUMBER	NOMENCLATURE 1234567	EFF CODE	QTY PER ASSY
02-					
773	412T2011-2		...FITTING	Q-T	1
775	412T2010-3		..PAD	Q-T	1
777	412T2010-2		..TUBE	Q-T	1
779	BACB30LU3-10		.BOLT- (V06710) (SPEC BACB30LU3-10) (OPT BACB30LU3-10 (V06725)) (OPT BACB30LU3-10 (V06950)) (OPT BACB30LU3-10 (V17943)) (OPT BACB30LU3-10 (V27624)) (OPT BACB30LU3-10 (V56878)) (OPT BACB30LU3-10 (V80539)) (OPT BACB30LU3-10 (V85495)) (OPT BACB30LU3-10 (V92215)) (OPT BACB30LU3-10 (V97928))	Q-V	4
781	AN960PD10L		.WASHER	Q-V	3
783	AN960PD10		.WASHER	Q-V	1
785	H10-3BAC		.NUT- (V15653) (SPEC BACN10JC3) (OPT NS202101-02 (V80539)) (OPT RMLH9075-3W (V72962)) (OPT T6S1032J (V71087)) (OPT VN303A02 (V92215)) (OPT 96-02 (V80539)) (OPT BRH10A3 (V52828))	Q-V	4

25-28-15

FIG. & ITEM	PART NO.	AIRLINE PART NUMBER	NOMENCLATURE 1234567	EFF CODE	QTY PER ASSY
02-					
787	NAS514P1032-4		.SCREW	Q-V	3
789	NAS514P1032-5		.SCREW	Q-V	1
791	412T2045-1		.FITTING	Q,S,U	1
-793	412T2045-2		.FITTING	R,T,V	1
795	412T2046-1		.DOUBLER	Q,S,U	1
-797	412T2046-2		.DOUBLER	R,T,V	1
799	413T1095-9		.RETAINER ASSY ATTACHING PARTS	Q-V	1
801	NAS514P1032-9		.SCREW -----*-----	Q-V	2
803	413T1095-5		..PLUG	Q-V	1
805	BACS18K10-23		DELETED		
805A	BACS18K10-23W		..SPACER- (V08073) (SPEC BACS18K10-23W)	Q-V	2
807	BACS18K10-15		..SPACER	Q-V	1
809	413T1095-4		DELETED		
R 809A	413T1095-11		..RETAINER	Q-V	1
811	413T1013-491		.SHELL ASSY	Q,S	1
-812	413T1013-653		.SHELL ASSY	U	1
-813	413T1013-492		.SHELL ASSY	R,T	1
-814	413T1013-654		.SHELL ASSY	V	1
815	413T1013-21		..PANEL ASSY-INBD	Q-V	1
817	413T1013-22		..PANEL ASSY-INBD	Q-V	1
819	NAS1836-3-07		...INSERT	Q-V	5
821	413T1013-23		..PANEL ASSY-AFT	Q,S	1
-822	413T1013-101		..PANEL ASSY-AFT	U	1
-823	413T1013-24		..PANEL ASSY-AFT	R,T	1
-824	413T1013-102		..PANEL ASSY-AFT	V	1
825	NAS1834-3-400		...INSERT- (OPT ITEM 825A)	Q-V	3
-825A	NAS1834A3-400		...INSERT- (OPT ITEM 825)	Q-V	3

25-28-15

 ILLUSTRATED PARTS LIST
 01.1 Page 1084H
 Oct 01/90

BOEING
COMPONENT
MAINTENANCE MANUAL

FIG. & ITEM	PART NO.	AIRLINE PART NUMBER	NOMENCLATURE 1234567	EFF CODE	QTY PER ASSY
02-					
826	NAS1836-3-11		...INSERT	Q-V	22
826A	NAS1836-3-11		...INSERT	Q-T	3
827	413T1013-51		..PANEL ASSY-FWD	Q,S	1
-828	413T1013-659		..PANEL ASSY-FWD	U	1
-829	413T1013-52		..PANEL ASSY-FWD	R,T	1
-830	413T1013-660		..PANEL ASSY-FWD	V	1
831	NAS1834-3-400		...INSERT- (OPT ITEM 831A)	Q-V	6
-831A	NAS1834A3-400		...INSERT- (OPT ITEM 831)	Q-V	6
832	NAS1836-3-11		...INSERT	U,V	8
833	NAS1836-3-11		...INSERT	Q-V	21
835	413T1011-1		..PAN ASSY	Q-T	3
837	413T1011-3		..PAN ASSY	Q,S	1
-839	413T1011-4		..PAN ASSY	R,T	1
			ATTACHING PARTS		
841	NAS603-4P		..SCREW	Q-T	16
843	AN960PD10L		..WASHER	Q-T	16
			-----*-----		
845	NAS1836-3-11		DELETED		
847	413T1013-493		..PANEL ASSY-SHELL	Q,S	1
-848	413T1013-655		..PANEL ASSY-SHELL	U	1
-849	413T1013-494		..PANEL ASSY-SHELL	R,T	1
-850	413T1013-656		..PANEL ASSY-SHELL	V	1
851	NAS1836-3-11		...INSERT	Q-V	99
851A	NAS1836-3-11		...INSERT	Q-T	23
852	NAS1836-08-11		...INSERT	Q-V	6
852A	NAS1836-08-11		...INSERT	Q-T	1
853	NAS1834A3-400		...INSERT- (OPT ITEM 853A)	Q-V	10
-853A	NAS1834-3-400		...INSERT- (OPT ITEM 853)	Q-V	4
854	NAS1834A4-400		...INSERT- (OPT ITEM 854A)	Q-V	8
-854A	NAS1834A4-400		...INSERT- (OPT ITEM 854)	Q-V	8

25-28-15

FIG. & ITEM	PART NO.	AIRLINE PART NUMBER	NOMENCLATURE 1234567	EFF CODE	QTY PER ASSY
02-					
855	NAS1833-3-400		...INSERT	Q-V	2
857	NAS1834C5-400		...INSERT	Q-V	1
859	SL618-3A		...INSERT- (V97393)	Q-V	15
861	BAC29PPS2172		.PLACARD	Q,R,U ,V	2
863	BAC29PPS3083		.PLACARD	Q,R,U ,V	2
865	BAC29PPS2562		.PLACARD	S,T ,V	2

25-28-15

ILLUSTRATED PARTS LIST
 01.1 Page 1084J
 Oct 01/90